

This property IS N07 located in the 100 year flood plain & is in insurance rule map zone K, as per map 48201C/0935J dated 11-06-96.

SCALE: 1" = 20'

U.E.-UTILITY EASEMENT  
A.E.-AERIAL EASEMENT  
B.L.-BUILDING LINE

LEGEND

R.O.W.-RIGHT OF WAY  
I.R.-IRON ROD  
- // - WOOD FENCE

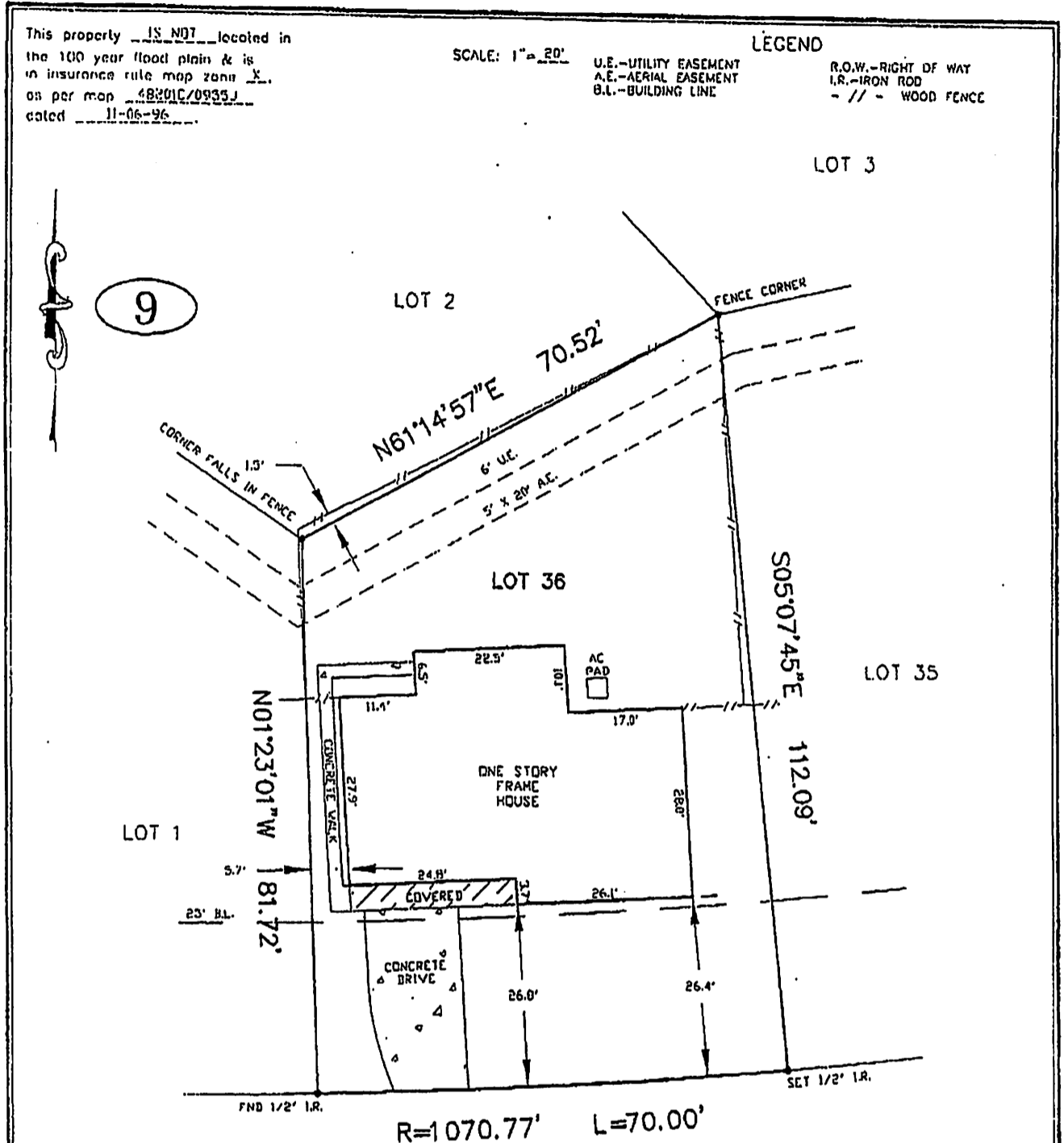

*Dancy J*

**SOUTH CIRCLE DRIVE**  
5 0' R. O. W.

I HEREBY CERTIFY THAT THE PLAT HEREON CORRECTLY REPRESENTS THE RESULTS OF AN ACTUAL SURVEY MADE ON THE GROUND UNDER MY DIRECTION AND THAT THERE ARE NO ENCROACHMENTS EXCEPT AS SHOWN.

DEC 22 2006

DATED \_\_\_\_\_

*Wendell Kelsey*  
REGISTERED PROFESSIONAL LAND SURVEYOR  
IN THE STATE OF TEXAS



NOTES:

- 1.) BASIS FOR BEARINGS: ASSUMED AS PLATTED
- 2.) DISTANCES SHOWN ARE GROUND DISTANCES
- 3.) ALL ABSTRACTING DONE BY TITLE COMPANY
- 4.) SURVEY BASED ON BEST OF EVIDENCE FOUND

THIS CERTIFICATION IS REVOKED AND THIS SURVEY IS NULL AND VOID IF THIS DOCUMENT IS ALTERED IN ANY MANNER, USED OR RELIED UPON BY ANY ONE OTHER THAN THE PARTIES ADDRESSED BELOW, OR DOES NOT BEAR AN ORIGINAL SIGNATURE AND SEAL OF THE SURVEYOR.

LOT(S)	36	BLOCK	9	SUBDIVISION	LAWNDELL ADDITION	SECTION	4	
RECORDATION	VOL. 30, PG. 49 of the H.C.M.R.				COUNTY	HARRIS	STATE	TEXAS
ADDRESS	907 SOUTH CIRCLE DRIVE		CITY	BAYTOWN	ZIP CODE	77520	LENDER	COLONIAL SAVINGS, F.A.
PURCHASER	JONATHAN L. DICKERSON		TITLE COMPANY	GREAT AMERICAN TITLE COMPANY		G.T. NO.	946669-GT71	
FILED BY:	PJC	12-19-06	<b>ARROW SURVEYING</b> P.O. BOX 410 PEARLAND, TEXAS 77588 (281) 412-2284 FAX(281) 412-2314				JOB NO.	06-12-114
DRAWN BY:	L.R.	12-22-06					REVISION:	
CHECKED BY:	WK	12-22-06						

No. 3954 P. 2

Dec. 26. 2006 9:50AM