

DS  
*M.M.*  
 8/29/2021

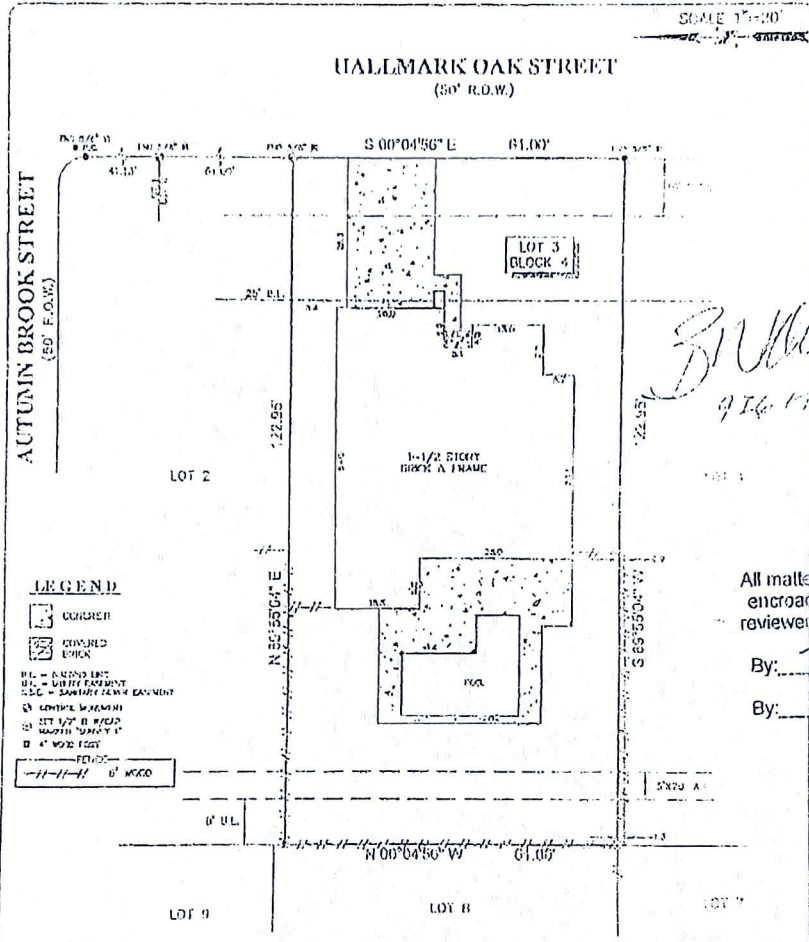

**LEGEND**

- CORNER
- COVERED BRICK
- EASEMENT
- CONCRETE MASONRY
- 1/2\"/> BRICK
- 4\"/> WOOD
- FENCE

*Billie*  
 9/28/21

All matters appearing hereon, including any encroachments or protrusions, have been reviewed and accepted by the undersigned.

By: *[Signature]* Date: 9/28/21  
 By: \_\_\_\_\_ Date: \_\_\_\_\_

NOTES:  
 1. REFER TO PLAT RECORDED IN HARRIS COUNTY CLERK'S OFFICE UNDER COUNTY CLERK FILE NO. Y038787 & FILM CODE NO. 570057 OF THE MAP RECORDS OF HARRIS COUNTY, TEXAS.  
 2. AGREEMENT WITHIN PLAT RECORDED UNDER FILE NO. Y25483.

BUYER	PROPERTY ADDRESS
JEREMIAH LAGALO	810 HALLMARK OAK STREET

DESCRIBED PROPERTY

LOT 3, IN BLOCK 4, OF FINAL PLAT OF SEARDGH, SECTION 1, A SUBDIVISION IN HARRIS COUNTY, TEXAS, ACCORDING TO THE MAP OR PLAT THEREOF RECORDED UNDER COUNTY CLERK FILE NO. Y038787 & FILM CODE NO. 570057 OF THE MAP RECORDS OF HARRIS COUNTY, TEXAS.



I do hereby certify that the same are true and correct to the best of my knowledge and belief, and that I am a duly licensed and qualified Surveyor under the laws of the State of Texas.

*[Signature]*  
 J. L. WHELAN  
 Registered Professional Land Surveyor  
 License No. 4101

482016 1085 L 5-10-07 TONE AC

BOOK#	7-3602-26	PAGE	7-3621-53
PDF#	42312587	DATE	7-23-08

PRICE	B.M.
EP/STAKES	B.M.
TOTAL CHARGE	EP/ST.

PLS. DOX 5062 • A.S.N. 16 27512  
 7201793-3782 • 1-4281193-1183

