

Tuscan Village

HORSESHOE BAY

RESORT LIVING FOR ADULTS 55+ AT SUMMIT ROCK

PALERMO



1,774 SQ FT / 2 BEDROOM / 2 BATH / OFFICE / 2 CAR GARAGE



All advertising, plans, locations, features and pricing information provided herein are for informational purposes and subject to change without notice. No guarantees or representations are made that the specifications, features, amenities, facilities, and views, depicted by artist's renderings or otherwise described herein, will be provided, or will be of the same type, color, size, location or nature as depicted herein. All dimensions are approximate. No statement should be relied upon if not made in the purchase contract.

VERSION 12/2021

**PALERMO
FEATURED
OPTIONS***

**GUEST CASITA
OPTION A**

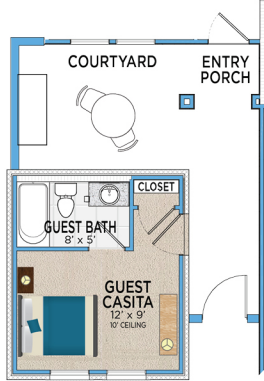

COURTYARD

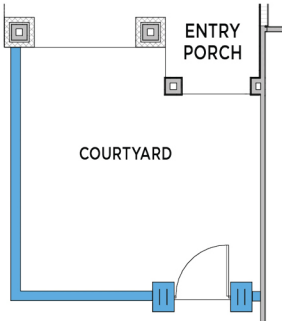

**GARDEN TUB
AT OWNER'S BATH**

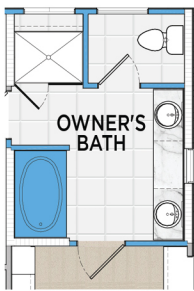

**WINE BAR/BUFFET
BUILT-IN AT DINING**

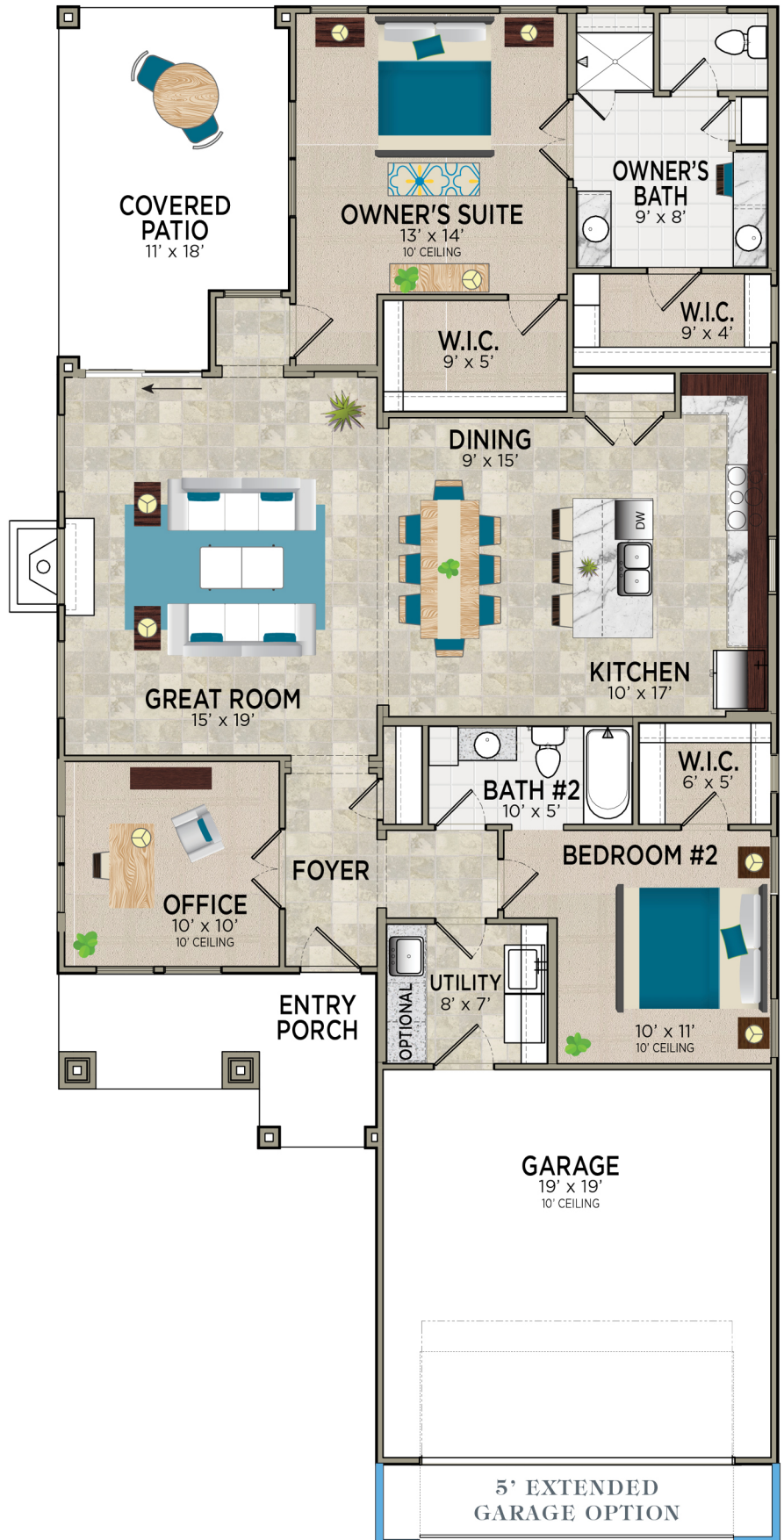
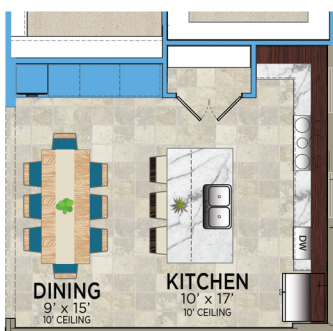

***View All Available Floor Plans at TuscanVillage.com**



All advertising, plans, locations, features and pricing information provided herein are for informational purposes and subject to change without notice. No guarantees or representations are made that the specifications, features, amenities, facilities, and views, depicted by artist's renderings or otherwise described herein, will be provided, or will be of the same type, color, size, location or nature as depicted herein. All dimensions are approximate. No statement should be relied upon if not made in the purchase contract.

VERSION 12/2021