

LEGEND * ITEMS THAT MAY APPEAR IN *
DRAWING BELOW

M.U.E. = MUNICIPAL UTILITY EASEMENT
 U.E. = UTILITY EASEMENT
 A.E. = AERIAL EASEMENT
 D.E. = DRAINAGE EASEMENT
 S.S.E. = SANITARY SEWER EASEMENT
 S.T.M.S.E. = STORM SEWER EASEMENT
 W.L.E. = WATER LINE EASEMENT
 --- = NOT TO SCALE

F.I.R. = FOUND IRON ROD
 F.I.P. = FOUND IRON PIPE
 S.I.R. = SET IRON ROD
 W.P. = WOODEN POST
 M.P. = METAL POST
 C.F.# = CLERK'S FILE NUMBER
 P.O.C. = POINT OF COMMENCING
 P.O.B. = POINT OF BEGINNING
 B.L. = BUILDING LINE
 FND. = FOUND
 BRS. = BEARS

P.A.E. = PERMANENT ACCESS EASEMENT
 P.U.E. = PUBLIC UTILITY EASEMENT
 W.S.E. = WATER & SEWER EASEMENT
 E.E. = ELECTRIC EASEMENT
 P.C. = POINT OF CURVATURE
 P.T. = POINT OF TANGENCY
 P.R.C. = POINT OF REVERSE CURVATURE
 P.C.C. = POINT OF COMPOUND CURVATURE
 P.P. = POWER POLE
 U.T.S. = UNABLE TO SET

⊕ = CONTROL MONUMENT
 ● = PROPERTY CORNER
 --- = PROPERTY LINE
 --- = EASEMENT LINE
 --- = BUILDING SETBACK LINE
 --- = BUILDING WALL

--- = WOODEN FENCE
 --- = CHAIN LINK FENCE
 ○ = METAL FENCE
 --- = WIRE FENCE
 --- = VINYL FENCE

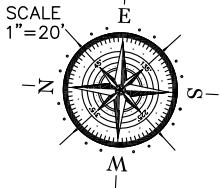

4202 CLEBURNE DRIVE
 (50' R.O.W.)

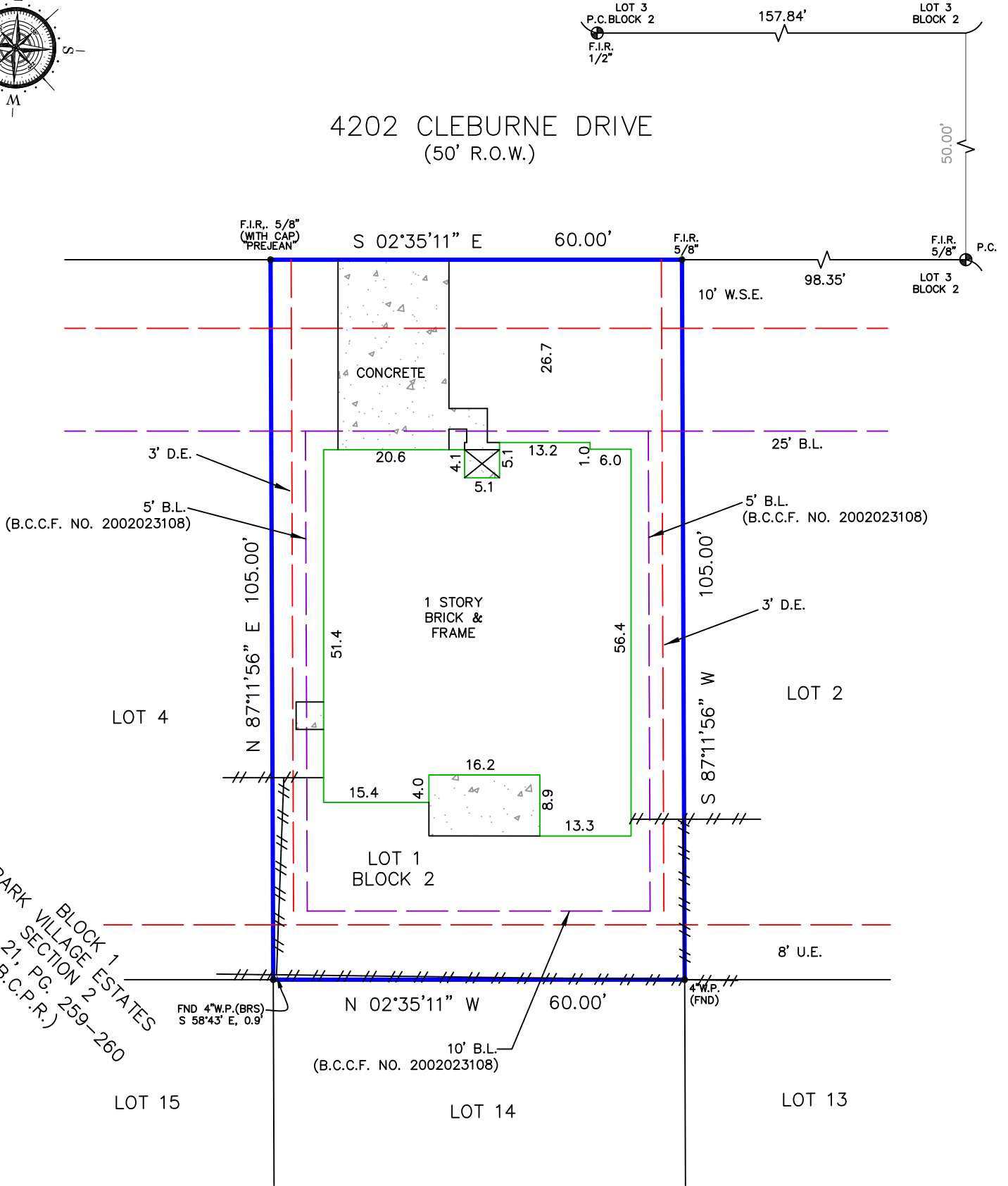

PARK VILLAGE ESTATES
 BLOCK 1
 SECTION 2
 (VOL. 21, PG. 259-260
 B.C.C.P.R.)

Reviewed & Accepted by: _____ Date _____ / _____ Date _____

NOTES:
 - BEARING BASIS: PLAT
 - SUBJECT TO ANY AND ALL RECORDED AND UNRECORDED EASEMENTS
 - SURVEYOR HAS NOT INDEPENDENTLY ABSTRACTED PROPERTY
 - UNDERGROUND UTILITY INSTALLATIONS, UNDERGROUND IMPROVEMENTS, FOUNDATIONS AND/OR OTHER UNDERGROUND STRUCTURES WERE NOT LOCATED BY THIS SURVEY
 - THIS SURVEY IS CERTIFIED FOR THIS TRANSACTION ONLY, IT IS NOT TRANSFERABLE TO ADDITIONAL INSTITUTIONS OR SUBSEQUENT OWNERS
 - SUBJECT TO RESTRICTIVE COVENANTS AS PER TITLE COMMITMENT
 - SUBJECT TO ZONING AND BUILDING ORDINANCES ENFORCED BY LOCAL MUNICIPALITIES
 - BUILDING SET BACK LINE FOR A DETACHED GARAGE LOCATED 65 FEET FROM THE FRONT PROPERTY LINE MAY BE NO NEARER THAN 3 FEET TO THE INTERIOR PROPERTY LINE AS RECORDED UNDER B.C.C.F. NO. 2002023108
 - AGREEMENT FOR UNDERGROUND/OVERHEAD ELECTRIC SERVICE WITH RELIANT ENERGY INCORPORATED AS RECORDED UNDER BRAZORIA COUNTY CLERK'S FILE NO. 2002046014

LEGAL DESCRIPTION

LOT ONE (1), IN BLOCK TWO (2), OF FINAL PLAT OF PARK VILLAGE ESTATES, SECTION SIX (6), AN ADDITION IN BRAZORIA COUNTY, TEXAS, ACCORDING TO THE MAP OR PLAT THEREOF RECORDED IN VOLUME 22, PAGES 347-348 OF THE MAP RECORDS OF BRAZORIA COUNTY, TEXAS.

GENEROSITY PROPERTY SOLUTIONS, LLC

ADDRESS 4202 CLEBURNE DRIVE



I DO HEREBY CERTIFY THAT THIS SURVEY WAS THIS DAY MADE ON THE GROUND OF THE PROPERTY LEGALLY DESCRIBED HEREON (OR ON ATTACHED SHEET), AND THERE ARE NO ENCROACHMENTS EXCEPT AS SHOWN, AND WAS DONE BY ME OR UNDER MY SUPERVISION, AND CONFORMS TO OR EXCEEDS THE CURRENT STANDARDS AS ADOPTED BY THE TEXAS BOARD OF PROFESSIONAL LAND SURVEYING.

JOB # 1909034

DATE 09-05-19

GF# 07-193138TB

PRO-SURV

P.O. BOX 1366, FRIENDSWOOD, TX 77549
 PHONE: 281-996-1113 FAX: 281-996-0012
 EMAIL: orders@prosurv.net
 T.B.P.E.L.S. FIRM #10119300

ONLY SURVEY MAPS WITH THE SURVEYOR'S ORIGINAL SIGNATURE ARE GENUINE TRUE AND CORRECT COPIES OF THE SURVEYOR'S ORIGINAL WORK AND OPINION

© 2019 PRO-SURV - ALL RIGHTS RESERVED