

GF NO. 40403055 ALAMO TITLE  
 ADDRESS: 4526 TREASCHWIG ROAD  
 SPRING, TEXAS 77373  
 BORROWER: JASON C. BIENEK

# 3.4640 ACRES SITUATED IN THE AMBROSE MAYS SURVEY ABSTRACT NO. 543, HARRIS COUNTY, TEXAS

SCALE: 1" = 100'

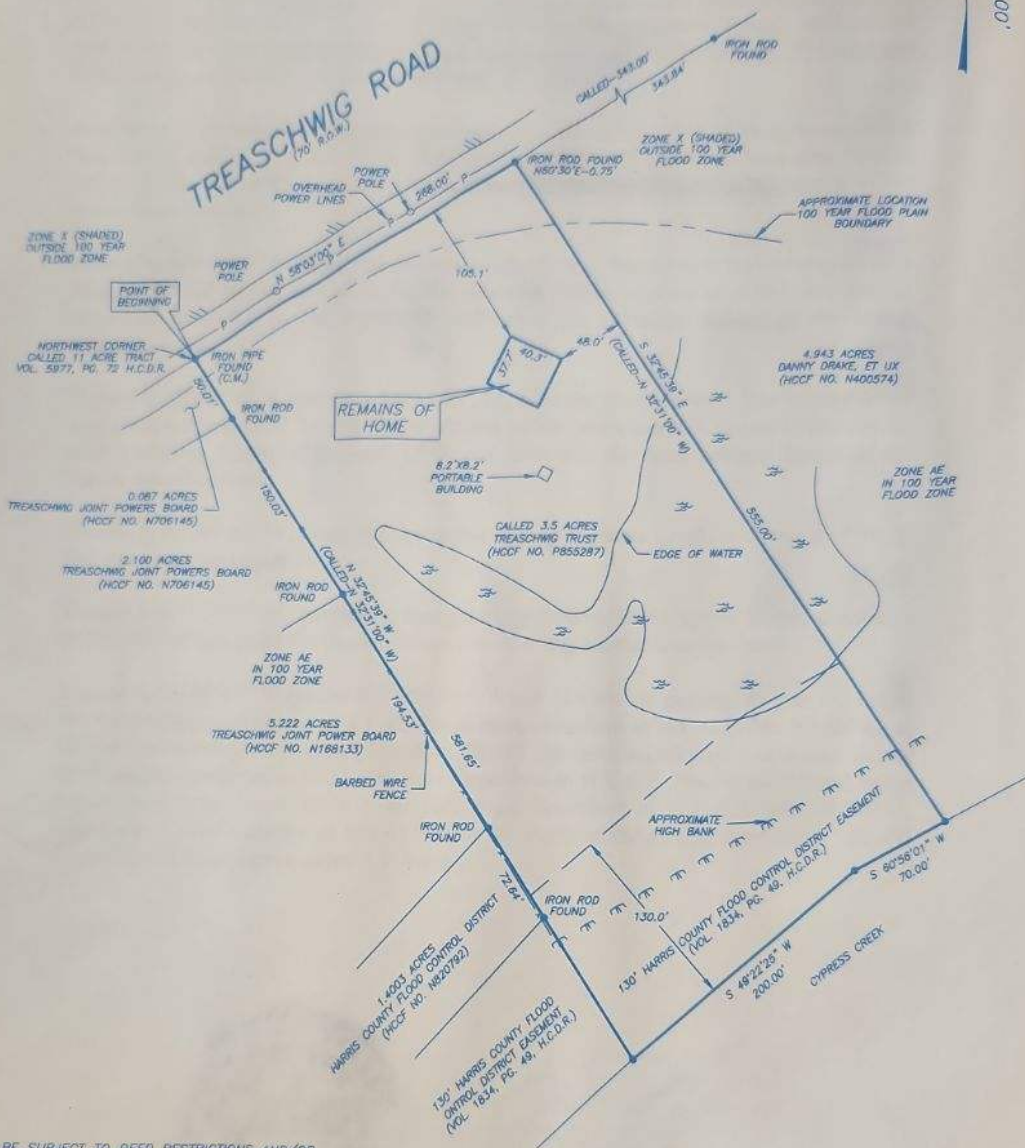

NOTE: MAY BE SUBJECT TO DEED RESTRICTIONS AND/OR ADDITIONAL GOVERNMENTAL BUILDING REQUIREMENTS.

A PORTION OF THIS PROPERTY LIES WITHIN THE 100 YEAR FLOOD PLAIN AS ESTABLISHED BY THE U.S. DEPT. OF HOUSING & URBAN DEVELOPMENT.  
 COMMUNITY/PANEL NO. 48201C 0290 J  
 MAP REVISION: 11/6/96  
 ZONE X (SHADED) AND ZONE AE

I HEREBY CERTIFY THAT THIS SURVEY WAS MADE ON THE GROUND, THAT THIS PLAT CORRECTLY REPRESENTS THE FACTS FOUND AT THE TIME OF SURVEY AND THAT THERE ARE NO ENCROACHMENTS APPARENT ON THE GROUND, EXCEPT AS SHOWN HEREON. THIS SURVEY IS CERTIFIED FOR THIS TRANSACTION ONLY AND ABSTRACTING PROVIDED IN THE ABOVE REFERENCED TITLE COMMITMENT WAS RELIED UPON IN PREPARATION OF THIS SURVEY.

RECORD BEARING: H.C.F. NO. P855287



**PRECISION SURVEYORS**  
 PROFESSIONAL LAND SURVEYS

1-800-LANDSURVEY 281-496-1586  
 1-800-526-3787 FAX 281-496-1867

14825 MEMORIAL DRIVE SUITE 8100 HOUSTON, TEXAS 77079

*[Signature]*  
 BILLIE G. McDUFFIE  
 PROFESSIONAL LAND SURVEYOR  
 NO. 2090  
 DRAWING NO. 03-11630  
 NOVEMBER 5, 2003



DRAWN BY: RC