

HARRIS COUNTY MUNICIPAL
UTILITY DISTRICT
F.N. 20070621314

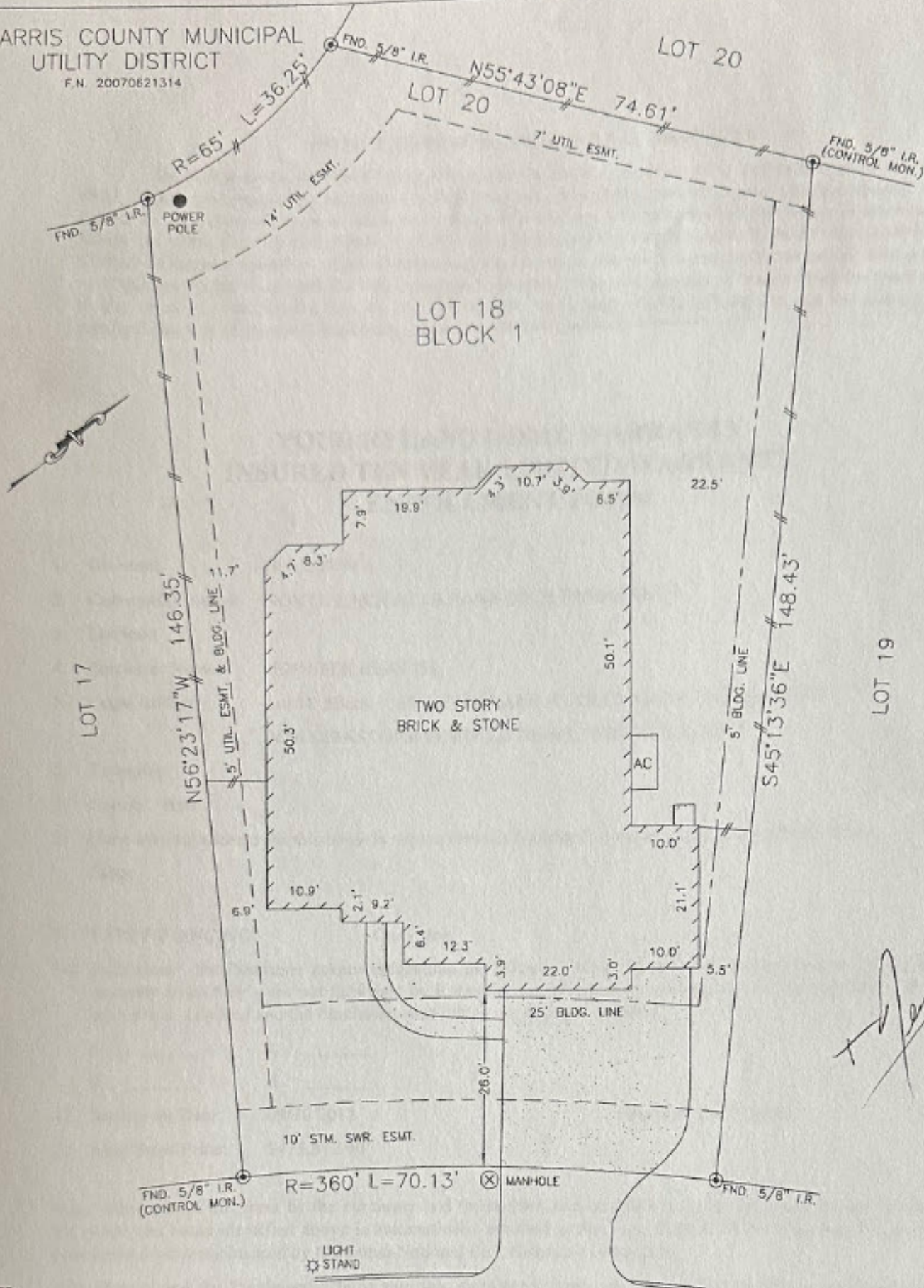

Handwritten signature

NOTES:

1. ALL BEARINGS SHOWN HEREON ARE BASED ON THE RECORDED PLAT.
2. SUBJECT TO APPLICABLE RESTRICTIVE COVENANTS LISTED IN ITEM No. 1, SCHEDULE "B" OF TITLE COMMITMENT ISSUED BY FIRST AMERICAN TITLE INSURANCE Co. UNDER G.F. No. 12002096-333.
3. BLANKET EASEMENT FOR ELECTRIC DISTRIBUTION PER C.F. No. 20090346673.
4. AGREEMENT FOR UNDERGROUND ELECTRIC SERVICE PER C.F. No. 20110350695.

KIRKSTONE TERRACE DRIVE
(60' P.A.E./P.U.E.)

PLAT OF SURVEY

SCALE: 1" = 20'

FLOOD MAP:

THIS PROPERTY LIES IN ZONE "X" AS DEPICTED ON COMMUNITY PANEL No. 48201 C 0245 L, EFFECTIVE DATE: 06-18-07

THIS INFORMATION IS BASED ON GRAPHIC PLOTTING. WE DO NOT ASSUME RESPONSIBILITY FOR EXACT DETERMINATION.

© 2012, ALLPOINTS SERVICES, CORP., All Rights Reserved. This original work is protected under copyrights laws, Title 17 U.S. Code Sections 101 & 102. All violators will be prosecuted to the extent of the law. This survey is being provided solely for the use of the recipients and no license has been created, express or implied, to copy the survey except as is necessary in conjunction with the original transaction.

FOR: JENNIFER BEATTIE
ADDRESS: 9606 KIRKSTONE
TERRACE DRIVE
ALLPOINTS JOB #: RH43108 TH
G.E.: 12002096-333

LOT 18, BLOCK 1,
NORTHLAKE AT GLEANNLOCH FARMS, SECTION 1,
PLAT No. 641111, PLAT RECORDS,
HARRIS COUNTY, TEXAS

I HEREBY CERTIFY THAT THIS PLAT REPRESENTS THE RESULTS OF A SURVEY MADE ON THE GROUND, ON THE 14TH DAY OF AUGUST, 2012.

Handwritten signature: Scott Birt

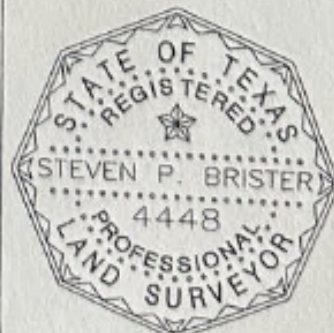

ALLPOINTS
SERVICES CORP
PHONE: 713-468-7707
FAX: 713-827-1861