

LOT 28

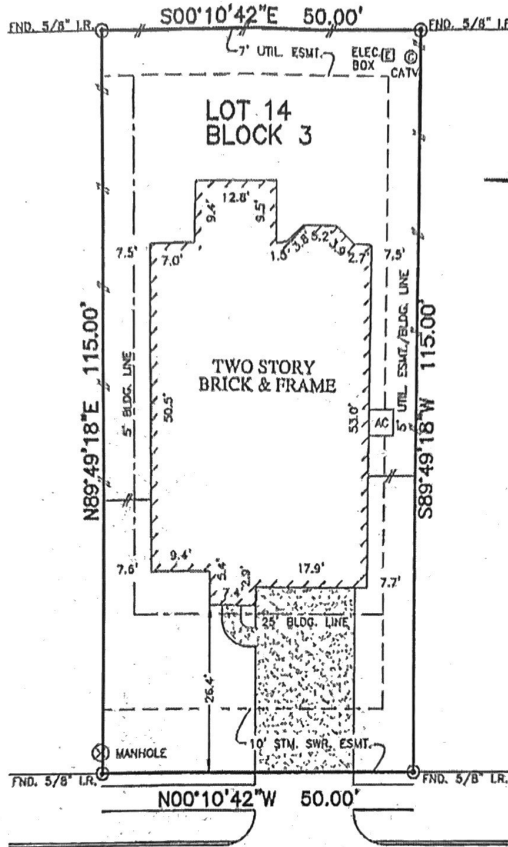

WHISPERING GREEN DRIVE
(50' R.O.W.)

NOTES:

1. ALL BEARINGS SHOWN HEREON ARE BASED ON THE RECORDED PLAT.
2. SUBJECT TO APPLICABLE RESTRICTIVE COVENANTS LISTED IN ITEM No. 1, SCHEDULE "B" OF TITLE COMMITMENT ISSUED BY STEWART TITLE GUARANTY COMPANY UNDER C.F. No. 1520191340.
3. AGREEMENT WITH CENTERPOINT ENERGY HOUSTON PER C.F. No. 20140388697 & 20140533276.

FLOOD MAP:
THIS PROPERTY LIES IN ZONE "X SHADED"
AS DEPICTED ON COMMUNITY PANEL
No. 48301 C 0220 L, DATED: 06-18-07
PER LOMR 10-06-2006A, DATED: 08-12-10

PLAT OF SURVEY

SCALE: 1" = 20'

© 2015, ALLPOINTS SERVICES, CORP. All Rights Reserved. This original work is protected under copyright laws, Title 17 U.S. Code Sections 101 & 102. All violators will be prosecuted to the extent of the law. This survey is being provided solely for the use of the residents and no license has been created, express or implied, to copy the survey except as is necessary in conjunction with the original transaction.

FOR: SAILAKSHMI
UPADIYAYULA
ADDRESS: 15703 WHISPERING
GREEN DRIVE
ALLPOINTS JOB #: TM80787 MC
G.P.: (1520191340)

LOT 14, BLOCK 3,
PARK CREEK, SECTION 4,
FILM CODE No. 632019, MAP RECORDS,
HARRIS COUNTY, TEXAS

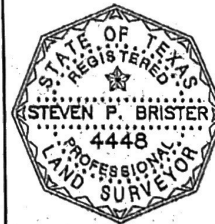

I HEREBY CERTIFY THAT THIS PLAT REPRESENTS THE
RESULTS OF A SURVEY MADE ON THE GROUND, ON THE 3RD
DAY OF FEBRUARY, 2015.

Steven P. Brister



**ALLPOINTS
SERVICES CORP**
PHONE: 713-468-7707
FAX: 713-827-1861

ALLPOINTS SERVICES CORP. · COMMERCIAL/BUILDER DIVISION · 1515 WITTE ROAD · HOUSTON, TEXAS 77080