



# SELLER'S DISCLOSURE NOTICE

©Texas Association of REALTORS®, Inc. 2022

Section 5.008, Property Code requires a seller of residential property of not more than one dwelling unit to deliver a Seller's Disclosure Notice to a buyer on or before the effective date of a contract. **This form complies with and contains additional disclosures which exceed the minimum disclosures required by the Code.**

CONCERNING THE PROPERTY AT 907 Petty - Brenham Tx

THIS NOTICE IS A DISCLOSURE OF SELLER'S KNOWLEDGE OF THE CONDITION OF THE PROPERTY AS OF THE DATE SIGNED BY SELLER AND IS NOT A SUBSTITUTE FOR ANY INSPECTIONS OR WARRANTIES THE BUYER MAY WISH TO OBTAIN. IT IS NOT A WARRANTY OF ANY KIND BY SELLER, SELLER'S AGENTS, OR ANY OTHER AGENT.

Seller  is  is not occupying the Property. If unoccupied (by Seller), how long since Seller has occupied the Property? \_\_\_\_\_ (approximate date) or  never occupied the Property  
**Renter**

### Section 1. The Property has the items marked below: (Mark Yes (Y), No (N), or Unknown (U).)

*This notice does not establish the items to be conveyed. The contract will determine which items will & will not convey.*

Item	Y	N	U
Cable TV Wiring			<input checked="" type="checkbox"/>
Carbon Monoxide Det.			<input checked="" type="checkbox"/>
Ceiling Fans	<input checked="" type="checkbox"/>		
Cooktop		<input checked="" type="checkbox"/>	
Dishwasher			<input checked="" type="checkbox"/>
Disposal		<input checked="" type="checkbox"/>	
Emergency Escape Ladder(s)		<input checked="" type="checkbox"/>	
Exhaust Fans			
Fences		<input checked="" type="checkbox"/>	
Fire Detection Equip.		<input checked="" type="checkbox"/>	
French Drain		<input checked="" type="checkbox"/>	
Gas Fixtures			
Liquid Propane Gas:		<input checked="" type="checkbox"/>	
-LP Community (Captive)		<input checked="" type="checkbox"/>	
-LP on Property		<input checked="" type="checkbox"/>	

Item	Y	N	U
Natural Gas Lines	<input checked="" type="checkbox"/>		
Fuel Gas Piping:		<input checked="" type="checkbox"/>	
-Black Iron Pipe			<input checked="" type="checkbox"/>
-Copper			<input checked="" type="checkbox"/>
-Corrugated Stainless Steel Tubing			<input checked="" type="checkbox"/>
Hot Tub		<input checked="" type="checkbox"/>	
Intercom System		<input checked="" type="checkbox"/>	
Microwave		<input checked="" type="checkbox"/>	
Outdoor Grill		<input checked="" type="checkbox"/>	
Patio/Decking		<input checked="" type="checkbox"/>	
Plumbing System		<input checked="" type="checkbox"/>	
Pool		<input checked="" type="checkbox"/>	
Pool Equipment		<input checked="" type="checkbox"/>	
Pool Maint. Accessories		<input checked="" type="checkbox"/>	
Pool Heater		<input checked="" type="checkbox"/>	

Item	Y	N	U
Pump: sump grinder		<input checked="" type="checkbox"/>	
Rain Gutters		<input checked="" type="checkbox"/>	
Range/Stove		<input checked="" type="checkbox"/>	
Roof/Attic Vents		<input checked="" type="checkbox"/>	
Sauna		<input checked="" type="checkbox"/>	
Smoke Detector	<input checked="" type="checkbox"/>		
Smoke Detector - Hearing Impaired		<input checked="" type="checkbox"/>	
Spa		<input checked="" type="checkbox"/>	
Trash Compactor		<input checked="" type="checkbox"/>	
TV Antenna			<input checked="" type="checkbox"/>
Washer/Dryer Hookup	<input checked="" type="checkbox"/>		
Window Screens	<input checked="" type="checkbox"/>		
Public Sewer System	<input checked="" type="checkbox"/>		

Item	Y	N	U	Additional Information
Central A/C	<input checked="" type="checkbox"/>			<input checked="" type="checkbox"/> electric <input type="checkbox"/> gas number of units: <u>1</u>
Evaporative Coolers		<input checked="" type="checkbox"/>		number of units: _____
Wall/Window AC Units		<input checked="" type="checkbox"/>		number of units: _____
Attic Fan(s)			<input checked="" type="checkbox"/>	if yes, describe: _____
Central Heat	<input checked="" type="checkbox"/>			<input checked="" type="checkbox"/> electric <input type="checkbox"/> gas number of units: <u>1</u>
Other Heat		<input checked="" type="checkbox"/>		if yes, describe: _____
Oven		<input checked="" type="checkbox"/>		number of ovens: _____ electric <input type="checkbox"/> gas <input type="checkbox"/> other: _____
Fireplace & Chimney		<input checked="" type="checkbox"/>		wood <input type="checkbox"/> gas logs <input type="checkbox"/> mock <input type="checkbox"/> other: _____
Carport		<input checked="" type="checkbox"/>		attached <input type="checkbox"/> not attached
Garage		<input checked="" type="checkbox"/>		attached <input type="checkbox"/> not attached
Garage Door Openers		<input checked="" type="checkbox"/>		number of units: _____ number of remotes: _____
Satellite Dish & Controls		<input checked="" type="checkbox"/>		owned <input type="checkbox"/> leased from: _____
Security System		<input checked="" type="checkbox"/>		owned <input type="checkbox"/> leased from: _____

(TXR-1406) 07-10-23

Initialed by: Buyer: \_\_\_\_\_, \_\_\_\_\_ and Seller: DK, WH

Concerning the Property at 907 Petty Brenham Tx

Solar Panels	<input checked="" type="checkbox"/>	<input type="checkbox"/>	owned	leased from:
Water Heater	<input checked="" type="checkbox"/>	<input type="checkbox"/>	<input checked="" type="checkbox"/> electric	gas other: _____
Water Softener	<input type="checkbox"/>	<input checked="" type="checkbox"/>	owned	leased from: _____ number of units: <u>1</u>
Other Leased Items(s)	<input type="checkbox"/>	<input checked="" type="checkbox"/>	if yes, describe: _____	
Underground Lawn Sprinkler	<input type="checkbox"/>	<input checked="" type="checkbox"/>	<input type="checkbox"/> automatic	<input type="checkbox"/> manual areas covered _____
Septic / On-Site Sewer Facility	<input type="checkbox"/>	<input checked="" type="checkbox"/>	if yes, attach Information About On-Site Sewer Facility (TXR-1407)	

Water supply provided by:  city  well  MUD  co-op  unknown  other: \_\_\_\_\_

Was the Property built before 1978?  yes  no  unknown

(If yes, complete, sign, and attach TXR-1906 concerning lead-based paint hazards).

Roof Type: Metal Age: 2018 (approximate)

Is there an overlay roof covering on the Property (shingles or roof covering placed over existing shingles or roof covering)?  yes  no  unknown

Are you (Seller) aware of any of the items listed in this Section 1 that are not in working condition, that have defects, or are need of repair?  yes  no If yes, describe (attach additional sheets if necessary): \_\_\_\_\_

**Section 2. Are you (Seller) aware of any defects or malfunctions in any of the following? (Mark Yes (Y) if you are aware and No (N) if you are not aware.)**

Item	Y	N
Basement	<input type="checkbox"/>	<input checked="" type="checkbox"/>
Ceilings	<input type="checkbox"/>	<input checked="" type="checkbox"/>
Doors	<input type="checkbox"/>	<input checked="" type="checkbox"/>
Driveways	<input type="checkbox"/>	<input checked="" type="checkbox"/>
Electrical Systems	<input type="checkbox"/>	<input checked="" type="checkbox"/>
Exterior Walls	<input type="checkbox"/>	<input checked="" type="checkbox"/>

Item	Y	N
Floors	<input type="checkbox"/>	<input checked="" type="checkbox"/>
Foundation / Slab(s)	<input type="checkbox"/>	<input checked="" type="checkbox"/>
Interior Walls	<input type="checkbox"/>	<input checked="" type="checkbox"/>
Lighting Fixtures	<input type="checkbox"/>	<input checked="" type="checkbox"/>
Plumbing Systems	<input type="checkbox"/>	<input checked="" type="checkbox"/>
Roof	<input type="checkbox"/>	<input checked="" type="checkbox"/>

Item	Y	N
Sidewalks	<input type="checkbox"/>	<input checked="" type="checkbox"/>
Walls / Fences	<input type="checkbox"/>	<input checked="" type="checkbox"/>
Windows	<input type="checkbox"/>	<input checked="" type="checkbox"/>
Other Structural Components	<input type="checkbox"/>	<input checked="" type="checkbox"/>

If the answer to any of the items in Section 2 is yes, explain (attach additional sheets if necessary): \_\_\_\_\_

**Section 3. Are you (Seller) aware of any of the following conditions? (Mark Yes (Y) if you are aware and No (N) if you are not aware.)**

Condition	Y	N
Aluminum Wiring	<input type="checkbox"/>	<input checked="" type="checkbox"/>
Asbestos Components	<input type="checkbox"/>	<input checked="" type="checkbox"/>
Diseased Trees: <u>oak wilt</u>	<input type="checkbox"/>	<input checked="" type="checkbox"/>
Endangered Species/Habitat on Property	<input type="checkbox"/>	<input checked="" type="checkbox"/>
Fault Lines	<input type="checkbox"/>	<input checked="" type="checkbox"/>
Hazardous or Toxic Waste	<input type="checkbox"/>	<input checked="" type="checkbox"/>
Improper Drainage	<input type="checkbox"/>	<input checked="" type="checkbox"/>
Intermittent or Weather Springs	<input type="checkbox"/>	<input checked="" type="checkbox"/>
Landfill	<input type="checkbox"/>	<input checked="" type="checkbox"/>
Lead-Based Paint or Lead-Based Pt. Hazards	<input type="checkbox"/>	<input checked="" type="checkbox"/>
Encroachments onto the Property	<input type="checkbox"/>	<input checked="" type="checkbox"/>
Improvements encroaching on others' property	<input type="checkbox"/>	<input checked="" type="checkbox"/>
Located in Historic District	<input type="checkbox"/>	<input checked="" type="checkbox"/>
Historic Property Designation	<input type="checkbox"/>	<input checked="" type="checkbox"/>
Previous Foundation Repairs	<input type="checkbox"/>	<input checked="" type="checkbox"/>

Condition	Y	N
Radon Gas	<input type="checkbox"/>	<input checked="" type="checkbox"/>
Settling	<input type="checkbox"/>	<input checked="" type="checkbox"/>
Soil Movement	<input type="checkbox"/>	<input checked="" type="checkbox"/>
Subsurface Structure or Pits	<input type="checkbox"/>	<input checked="" type="checkbox"/>
Underground Storage Tanks	<input type="checkbox"/>	<input checked="" type="checkbox"/>
Unplatted Easements	<input type="checkbox"/>	<input checked="" type="checkbox"/>
Unrecorded Easements	<input type="checkbox"/>	<input checked="" type="checkbox"/>
Urea-formaldehyde Insulation	<input type="checkbox"/>	<input checked="" type="checkbox"/>
Water Damage Not Due to a Flood Event	<input type="checkbox"/>	<input checked="" type="checkbox"/>
Wetlands on Property	<input type="checkbox"/>	<input checked="" type="checkbox"/>
Wood Rot	<input type="checkbox"/>	<input checked="" type="checkbox"/>
Active infestation of termites or other wood destroying insects (WDI)	<input type="checkbox"/>	<input checked="" type="checkbox"/>
Previous treatment for termites or WDI	<input type="checkbox"/>	<input checked="" type="checkbox"/>
Previous termite or WDI damage repaired	<input type="checkbox"/>	<input checked="" type="checkbox"/>
Previous Fires	<input type="checkbox"/>	<input checked="" type="checkbox"/>

Concerning the Property at 907 Petty Brenham Tx

Previous Roof Repairs	<input type="checkbox"/>	<input checked="" type="checkbox"/>
Previous Other Structural Repairs	<input type="checkbox"/>	<input checked="" type="checkbox"/>
Previous Use of Premises for Manufacture of Methamphetamine	<input type="checkbox"/>	<input checked="" type="checkbox"/>

Termite or WDI damage needing repair	<input type="checkbox"/>	<input checked="" type="checkbox"/>
Single Blockable Main Drain in Pool/Hot Tub/Spa*	<input type="checkbox"/>	<input checked="" type="checkbox"/>

If the answer to any of the items in Section 3 is yes, explain (attach additional sheets if necessary): \_\_\_\_\_

\*A single blockable main drain may cause a suction entrapment hazard for an individual.

**Section 4. Are you (Seller) aware of any item, equipment, or system in or on the Property that is in need of repair, which has not been previously disclosed in this notice?**  yes  no If yes, explain (attach additional sheets if necessary): \_\_\_\_\_

**Section 5. Are you (Seller) aware of any of the following conditions?\*** (Mark Yes (Y) if you are aware and check wholly or partly as applicable. Mark No (N) if you are not aware.)

- | Y                                   | N                        |   |
|-------------------------------------|--------------------------|---|
| <input checked="" type="checkbox"/> | <input type="checkbox"/> | Present flood insurance coverage.   |
| <input checked="" type="checkbox"/> | <input type="checkbox"/> | Previous flooding due to a failure or breach of a reservoir or a controlled or emergency release of water from a reservoir.   |
| <input checked="" type="checkbox"/> | <input type="checkbox"/> | Previous flooding due to a natural flood event.   |
| <input checked="" type="checkbox"/> | <input type="checkbox"/> | Previous water penetration into a structure on the Property due to a natural flood.   |
| <input checked="" type="checkbox"/> | <input type="checkbox"/> | Located <input type="checkbox"/> wholly <input type="checkbox"/> partly in a 100-year floodplain (Special Flood Hazard Area-Zone A, V, A99, AE, AO, AH, VE, or AR). |
| <input checked="" type="checkbox"/> | <input type="checkbox"/> | Located <input type="checkbox"/> wholly <input type="checkbox"/> partly in a 500-year floodplain (Moderate Flood Hazard Area-Zone X (shaded)).                      |
| <input checked="" type="checkbox"/> | <input type="checkbox"/> | Located <input type="checkbox"/> wholly <input type="checkbox"/> partly in a floodway.  |
| <input checked="" type="checkbox"/> | <input type="checkbox"/> | Located <input type="checkbox"/> wholly <input type="checkbox"/> partly in a flood pool.  |
| <input checked="" type="checkbox"/> | <input type="checkbox"/> | Located <input type="checkbox"/> wholly <input type="checkbox"/> partly in a reservoir.   |

If the answer to any of the above is yes, explain (attach additional sheets as necessary): \_\_\_\_\_

**\*If Buyer is concerned about these matters, Buyer may consult Information About Flood Hazards (TXR 1414).**  
 For purposes of this notice:

"100-year floodplain" means any area of land that: (A) is identified on the flood insurance rate map as a special flood hazard area, which is designated as Zone A, V, A99, AE, AO, AH, VE, or AR on the map; (B) has a one percent annual chance of flooding, which is considered to be a high risk of flooding; and (C) may include a regulatory floodway, flood pool, or reservoir.

"500-year floodplain" means any area of land that: (A) is identified on the flood insurance rate map as a moderate flood hazard area, which is designated on the map as Zone X (shaded); and (B) has a two-tenths of one percent annual chance of flooding, which is considered to be a moderate risk of flooding.

"Flood pool" means the area adjacent to a reservoir that lies above the normal maximum operating level of the reservoir and that is subject to controlled inundation under the management of the United States Army Corps of Engineers.

(TXR-1406) 07-10-23

Initialed by: Buyer: \_\_\_\_\_ and Seller: DH, WH

Concerning the Property at 907 Petty Brenham Tx  
"Flood insurance rate map" means the most recent flood hazard map published by the Federal Emergency Management Agency under the National Flood Insurance Act of 1968 (42 U.S.C. Section 4001 et seq.).

"Floodway" means an area that is identified on the flood insurance rate map as a regulatory floodway, which includes the channel of a river or other watercourse and the adjacent land areas that must be reserved for the discharge of a base flood, also referred to as a 100-year flood, without cumulatively increasing the water surface elevation more than a designated height.

"Reservoir" means a water impoundment project operated by the United States Army Corps of Engineers that is intended to retain water or delay the runoff of water in a designated surface area of land.

**Section 6. Have you (Seller) ever filed a claim for flood damage to the Property with any insurance provider, including the National Flood Insurance Program (NFIP)?\***  yes  no If yes, explain (attach additional sheets as necessary): \_\_\_\_\_

\*Homes in high risk flood zones with mortgages from federally regulated or insured lenders are required to have flood insurance. Even when not required, the Federal Emergency Management Agency (FEMA) encourages homeowners in high risk, moderate risk, and low risk flood zones to purchase flood insurance that covers the structure(s) and the personal property within the structure(s).

**Section 7. Have you (Seller) ever received assistance from FEMA or the U.S. Small Business Administration (SBA) for flood damage to the Property?**  yes  no If yes, explain (attach additional sheets as necessary): \_\_\_\_\_

**Section 8. Are you (Seller) aware of any of the following? (Mark Yes (Y) if you are aware. Mark No (N) if you are not aware.)**

Y N  
     

Room additions, structural modifications, or other alterations or repairs made without necessary permits, with unresolved permits, or not in compliance with building codes in effect at the time.

Homeowners' associations or maintenance fees or assessments. If yes, complete the following:

Name of association: \_\_\_\_\_  
Manager's name: \_\_\_\_\_ Phone: \_\_\_\_\_

Fees or assessments are: \$ \_\_\_\_\_ per \_\_\_\_\_ and are:  mandatory  voluntary

Any unpaid fees or assessment for the Property?  yes (\$ \_\_\_\_\_)  no  
If the Property is in more than one association, provide information about the other associations below or attach information to this notice.

Any common area (facilities such as pools, tennis courts, walkways, or other) co-owned in undivided interest with others. If yes, complete the following:

Any optional user fees for common facilities charged?  yes  no If yes, describe: \_\_\_\_\_

Any notices of violations of deed restrictions or governmental ordinances affecting the condition or use of the Property.

Any lawsuits or other legal proceedings directly or indirectly affecting the Property. (Includes, but is not limited to: divorce, foreclosure, heirship, bankruptcy, and taxes.)

Any death on the Property except for those deaths caused by: natural causes, suicide, or accident unrelated to the condition of the Property.

Any condition on the Property which materially affects the health or safety of an individual.

Any repairs or treatments, other than routine maintenance, made to the Property to remediate environmental hazards such as asbestos, radon, lead-based paint, urea-formaldehyde, or mold.

If yes, attach any certificates or other documentation identifying the extent of the remediation (for example, certificate of mold remediation or other remediation).

Any rainwater harvesting system located on the Property that is larger than 500 gallons and that uses a public water supply as an auxiliary water source.

(TXR-1406) 07-10-23

Initialed by: Buyer: \_\_\_\_\_ and Seller: DH Wh

Page 4 of 7



Concerning the Property at 907 Petty Brenham Tx

Seller acknowledges that the statements in this notice are true to the best of Seller's belief and that no person, including the broker(s), has instructed or influenced Seller to provide inaccurate information or to omit any material information.

Signature of Seller [Signature] 2/25/24 Date Signature of Seller Wanda Hermann 2/25/24 Date

Printed Name: David Hermann Printed Name: Wanda Hermann

**ADDITIONAL NOTICES TO BUYER:**

- (1) The Texas Department of Public Safety maintains a database that the public may search, at no cost, to determine if registered sex offenders are located in certain zip code areas. To search the database, visit <https://publicsite.dps.texas.gov>. For information concerning past criminal activity in certain areas or neighborhoods, contact the local police department.
- (2) If the Property is located in a coastal area that is seaward of the Gulf Intracoastal Waterway or within 1,000 feet of the mean high tide bordering the Gulf of Mexico, the Property may be subject to the Open Beaches Act or the Dune Protection Act (Chapter 61 or 63, Natural Resources Code, respectively) and a beachfront construction certificate or dune protection permit may be required for repairs or improvements. Contact the local government with ordinance authority over construction adjacent to public beaches for more information.
- (3) If the Property is located in a seacoast territory of this state designated as a catastrophe area by the Commissioner of the Texas Department of Insurance, the Property may be subject to additional requirements to obtain or continue windstorm and hail insurance. A certificate of compliance may be required for repairs or improvements to the Property. For more information, please review *Information Regarding Windstorm and Hail Insurance for Certain Properties* (TXR 2518) and contact the Texas Department of Insurance or the Texas Windstorm Insurance Association.
- (4) This Property may be located near a military installation and may be affected by high noise or air installation compatible use zones or other operations. Information relating to high noise and compatible use zones is available in the most recent Air Installation Compatible Use Zone Study or Joint Land Use Study prepared for a military installation and may be accessed on the Internet website of the military installation and of the county and any municipality in which the military installation is located.
- (5) If you are basing your offers on square footage, measurements, or boundaries, you should have those items independently measured to verify any reported information.

(6) The following providers currently provide service to the Property:

Electric: <u>City of Brenham</u>	phone #: _____
Sewer: <u>City of Brenham</u>	phone #: _____
Water: <u>City of Brenham</u>	phone #: _____
Cable: _____	phone #: _____
Trash: <u>Brannon Industrial Group</u>	phone #: _____
Natural Gas: <u>City of Brenham</u>	phone #: _____
Phone Company: _____	phone #: _____
Propane: <u>N/A</u>	phone #: _____
Internet: _____	phone #: _____

(TXR-1406) 07-10-23

Initialed by: Buyer: \_\_\_\_\_ and Seller: DH WH

Page 6 of 7

Market Realty, Inc., 615 North Main Street Burton TX 77835  
Gabri Means

Phone: 9792778687 Fax: \_\_\_\_\_  
Produced with Lone Wolf Transactions (zipForm Edition) 717 N Harwood St, Suite 2200, Dallas, TX 75201 [www.lwof.com](http://www.lwof.com)

Wanda Hermann

Concerning the Property at 907 Petty Brenham Tx

(7) This Seller's Disclosure Notice was completed by Seller as of the date signed. The brokers have relied on this notice as true and correct and have no reason to believe it to be false or inaccurate. YOU ARE ENCOURAGED TO HAVE AN INSPECTOR OF YOUR CHOICE INSPECT THE PROPERTY.

The undersigned Buyer acknowledges receipt of the foregoing notice.

Signature of Buyer	Date	Signature of Buyer	Date
Printed Name: _____		Printed Name: _____	

Petty St

**Blakey Land Surveying**

4650 Wilhelm Lane  
Burton, TX 77835-5794

-----  
Telephone/Fax 979-289-3900

**HOME TOWN PROPERTIES, LP**  
**0.213 ACRE TRACT**

ALL THAT TRACT OR PARCEL OF LAND containing 0.213 acres, situated in Washington County, Texas, being out of the A. Harrington Survey, Abstract No. 55, in the City of Brenham, being a part of Lots 11 & 22 of the Norris Addition (unrecorded subdivision), and being all or a portion of a called 9993 square foot tract described in that deed dated December 3, 2013 from Constable Carroll "Butch" Faske, Washington County, Texas to Home Town Properties, LP, recorded in Volume 1458, Page 0472 of the Official Records of Washington County, Texas, said 0.213 acre tract being more particularly described as follows:

**BEGINNING** at a found ½ inch iron rod, lying in the North margin of Petty Street (public right-of-way), marking the Southeast corner of the Kenneth E. Newsome, Sr. et ux tract (Part of Lot 11, Norris Addition) (Volume 635, Page 895, Official Records of Washington County, Texas), marking the occupied Southwest corner of the original called 9993 Sq.Ft. tract (hereafter referred to as "original tract"), and marking the Southwest corner of the herein described tract;

**THENCE** departing said street margin, along the East line of said Newsome tract, with the West line of the original tract, N 08deg 28min 53sec W, 123.22 ft., to a found 3/8 inch iron rod, lying in the South line of the Joseph A. Vela, et ux tract (Volume 839, Page 534, Official Records of Washington County, Texas), marking the Northeast corner of said Newsome tract, the Northwest corner of the original tract, and marking the Northwest corner of the herein described tract;

**THENCE** along a portion of the South line of said Vela tract, with the North line of the original tract, N 81deg 47min 41sec E, 73.79 ft., to a found 3/8 inch iron rod, marking a Northwest corner of the Christian Faith Family Church tract (Part of Lot 22, Norris Addition) (Volume 738, Page 511, Official Records of Washington County, Texas), marking the Northeast corner of the original tract, and marking the Northeast corner of the herein described tract;

**THENCE** along the East line of said Christian Faith Family Church tract, with the East line of the original tract, S 13deg 16min 00sec E, 113.75 ft., to a found 1/2 inch iron rod (bent), lying in the North margin of the aforementioned Petty Street, marking a Southwest corner of said Christian Faith Family Church tract, the occupied Southeast corner of the original tract, and marking the Southeast corner of the herein described tract;

**THENCE** along the North margin of said Petty Street, with the South line of the herein described tract, S 75deg 00min 00sec W, 83.82 ft., to the **PLACE OF BEGINNING** and containing 0.213 acres of land.

February 23, 2016  
W.O# 2016-2316

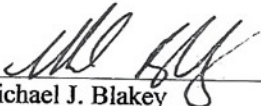
  
\_\_\_\_\_  
Michael J. Blakey  
Registered Professional Land Surveyor No. 5935

Plat prepared and made a part of this description.



Joseph A. Vela, et ux  
839/534 O.R.W.C.

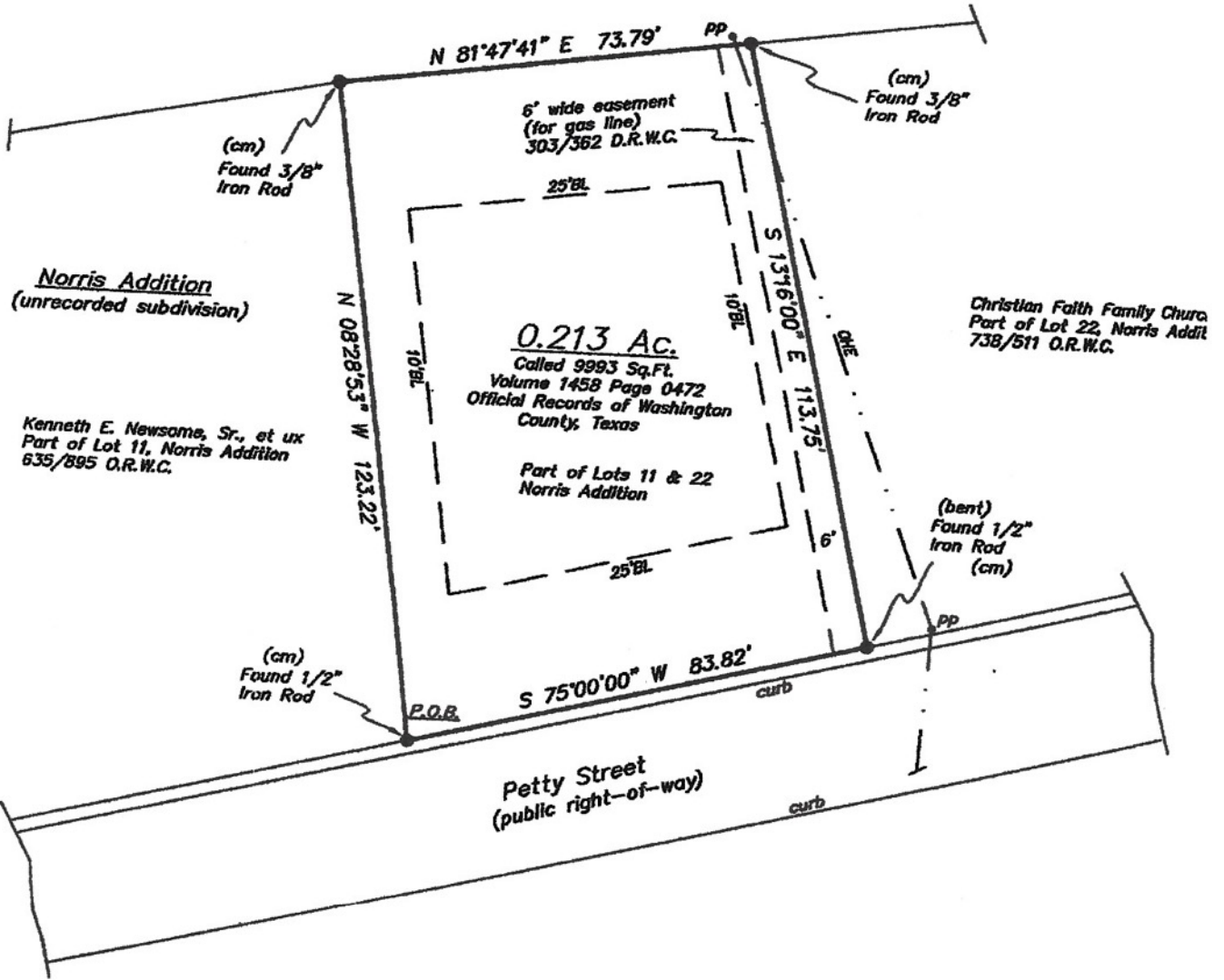

Norris Addition  
(unrecorded subdivision)

Kenneth E. Newsome, Sr., et ux  
Part of Lot 11, Norris Addition  
635/895 O.R.W.C.

0.213 Ac.  
Called 9993 Sq.Ft.  
Volume 1458 Page 0472  
Official Records of Washington  
County, Texas

Part of Lots 11 & 22  
Norris Addition

Christian Faith Family Church  
Part of Lot 22, Norris Addit  
738/511 O.R.W.C.

Petty Street  
(public right-of-way)

J. Blakey, Registered Professional Land Surveyor, do hereby certify that the plat shown hereon represents the results of an on the ground survey by me during on February 23, 2016, and all corners are as shown. There are no encumbrances or protrusions apparent on the ground except as shown. This survey is without the benefit of a current title report which may indicate errors or other encumbrances of record not shown.

Home Town Properties, LP