

*Pre-Drywall 10/15@11:00
 PCO-12/3@11:00 Wednesday
 *COE-12/5@TBD Friday

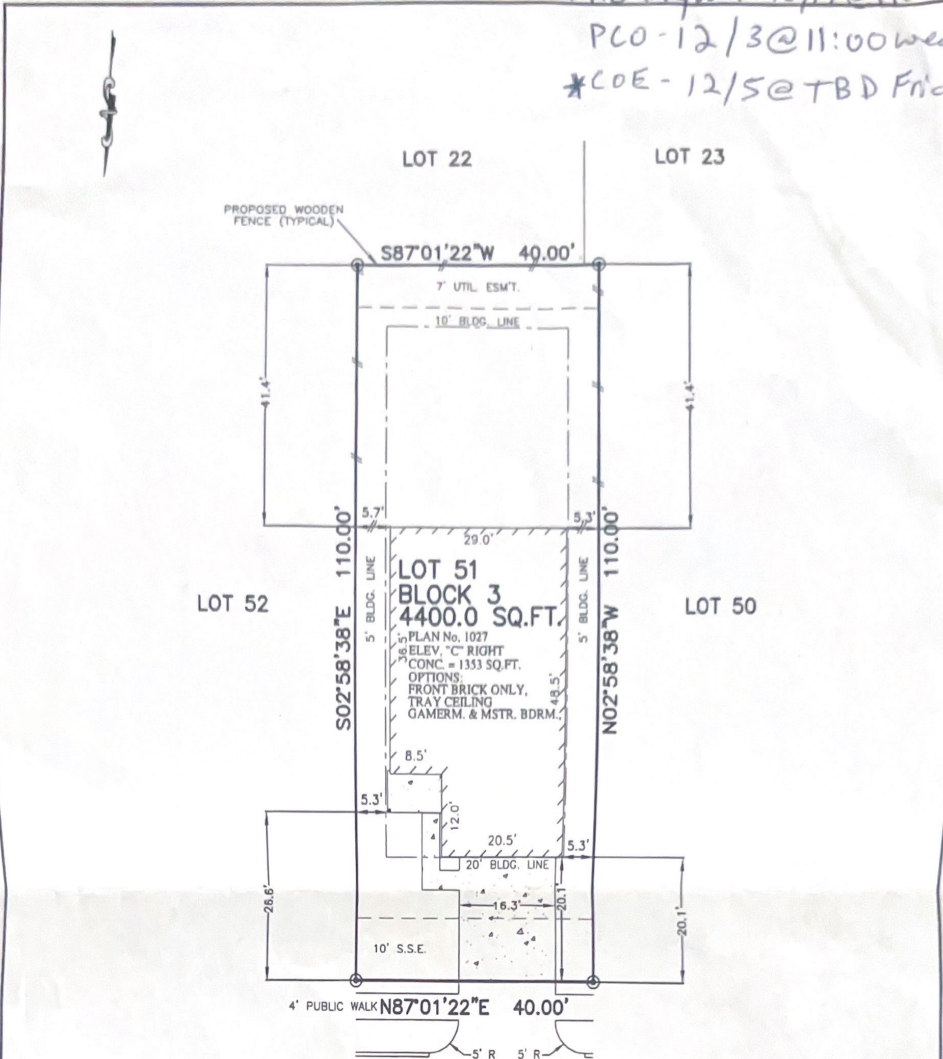

13410 JASMINE LANDING LANE
 (50' R.O.W.)
 28' CONCRETE PAVEMENT

APPROX. LOT COVERAGE:	30.75%
FENCE (LIN. FT.)	133.89
FRONT SOD:	130 SQ. YD.
BACK SOD:	184 SQ. YD.
TOTAL SOD:	314 SQ. YD.
CONC. PATIO	0 SQ. FT.
PRIVATE WALK	44 SQ. FT.
PUBLIC WALK	95 SQ. FT.
DRIVEWAY	328 SQ. FT.
IN-TURN	196 SQ. FT.
TOTAL PAVING:	663 SQ. FT.

- NOTES:
1. ALL BEARINGS SHOWN HEREON ARE BASED ON THE RECORDED PLAT.
 2. THIS PLOT PLAN WAS PREPARED WITHOUT BENEFIT OF A TITLE REPORT. THERE MAY BE EASEMENTS, BUILDING LINES & OTHER MATTERS OF RECORD NOT SHOWN HEREON. SURVEYOR OR ALLPOINTS SERVICES CORP. IS NOT LIABLE FOR ANY DAMAGES THAT MAY INCUR IN ANY EVENT THE BUILDER BUILDS ANY IMPROVEMENTS CLOSER THAN 5.0' OR WITHIN AN EASEMENT.

PLOT PLAN
 SCALE: 1 = 20'

© 2014, ALLPOINTS SERVICES CORP., ALL RIGHTS RESERVED

FOR: PULTE HOMES of TEXAS
 ADDRESS:
 13410 JASMINE LANDING LANE
 ALLPOINTS JOB #: PH83204
 G.F.: ARM



ALLPOINTS
 SERVICES CORP
 PHONE: 713-468-7707
 FAX: 713-827-1861

LOT 51, BLOCK 3,
 SUNRISE PINES, SECTION 2,
 FILM CODE NO. 640206, MAP RECORDS,
 HARRIS COUNTY, TEXAS



ISSUE DATE: 8/4/2014

ALLPOINTS SERVICES CORP. COMMERCIAL/BUILDER DIVISION 1515 WITTE ROAD HOUSTON, TEXAS 77080