

SCALE : 1"=30'

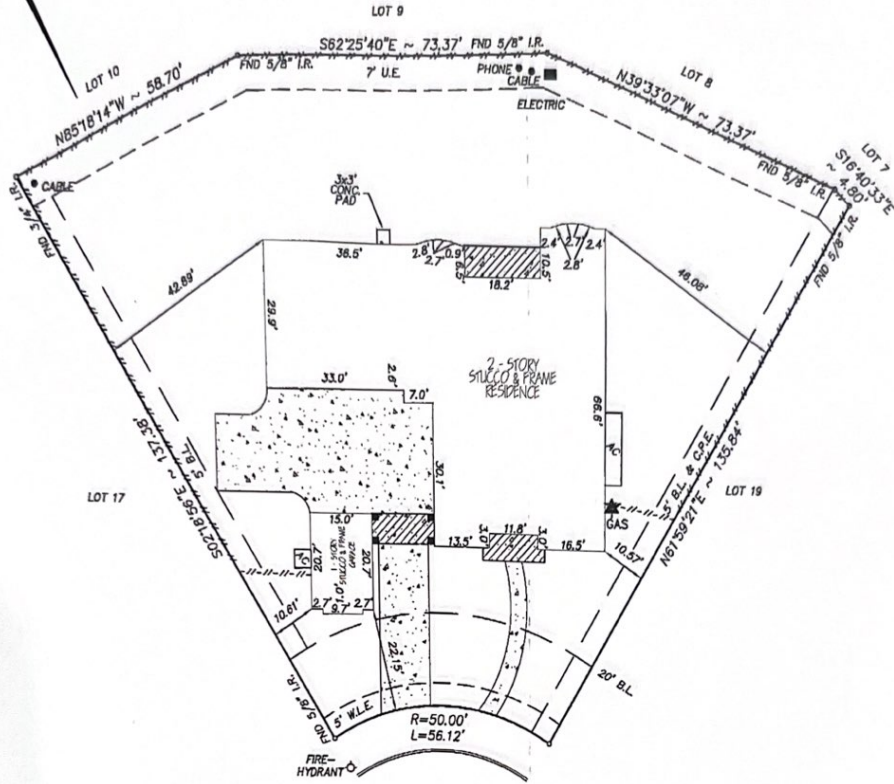

4615 STAR CREEK COURT  
(CUL-DE-SAC)

NOTE:  
1. Distances shown in parentheses were measured on the ground.  
2. The following flood information was from a F.E.M.A. Map. We are not responsible for its accuracy.

COMMUNITY # 48157      PANEL # 0265J

NOTE:  
1. AGREEMENT WITH CENTERPOINT ENERGY, LLC FOR THE INSTALLATION, OPERATION & MANAGEMENT OF AN UNDERGROUND/OVERHEAD ELECTRICAL DISTRIBUTION SYSTEM RECORDED UNDER C.F. NO 2012019915 OF THE O.P.R.O.F.B.C. TX.  
2. OIL, GAS & MINERAL RIGHTS PER TITLE COMMITMENT.

DATE OF REVISION 04/09/2010  
ZONE "X" SHADED PER LOMR FILED IN CASE NO. 09-06-0987P

MV: \FINALS\SGR180302

Surveyed for TOLL BROTHERS INC.-HOUSTON DIV. OFFICE on 11/12/12  
Showing Lot 18 Block 3 of SILVER GROVE AT RIVERSTONE  
Section 2 in FORT BEND County Texas according to the Map or Plat  
recorded in PLAT NO. 20120007 of the PLAT records of FORT BEND County.

REVISIONS		
11/19/12	FC 2	MV
04/17/13	FINAL	CC
05/15/13	MATCH	CC
09/11/13	FENCE UPDATE	CC

I hereby certify that this survey was made on the ground under my supervision and that it correctly represents the facts found at the time of the survey. There were no encroachments apparent on the ground except as shown hereon.

W.O. No. 111816  
G.F. No. 11012000432

*Daniel W. Goodale*



Buyer: BASSEM ABINASSIF  
BELINDA KAY ABINASSIF  
Mortgage Co.: \_\_\_\_\_  
Title Company: FIRST AMERICAN TITLE INSURANCE COMPANY

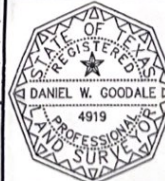

**Hoffman Land Surveying, Ltd., LLP**  
5245 LANGFIELD ROAD - HOUSTON, TEXAS 77040 - (713)939-9100