

NOTES:

- 1. ALL BEARINGS AND STREET PER RECORDED PLAT.
- 2. B.L. PER VOL. 3301, PG. 239 HARRIS COUNTY, TEXAS.
- 3. CONC. DRIVE INTO 5' U.E.

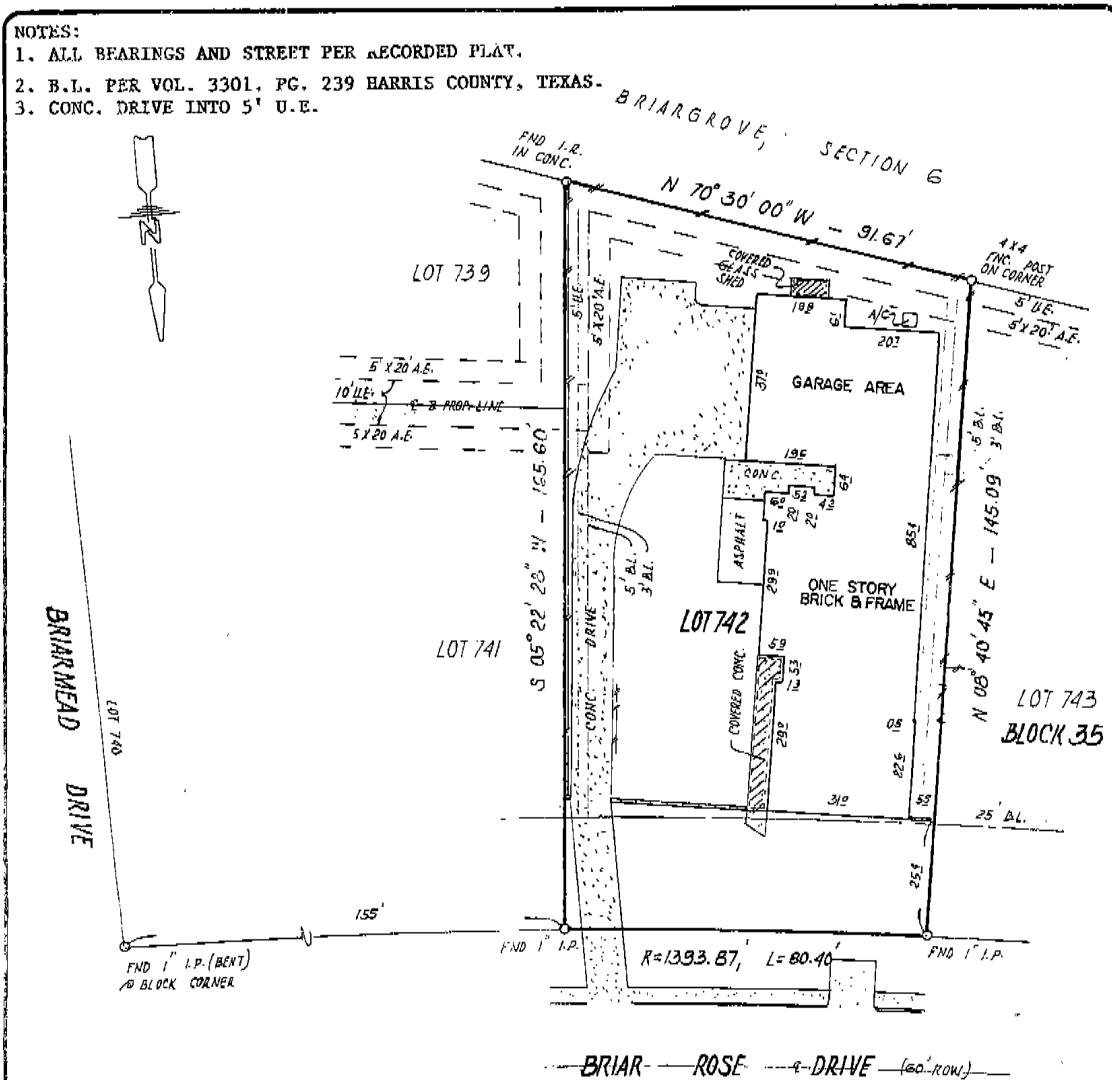

PLAT OF LOT 742 BLOCK 35 OF BRIARGROVE. SECTION FOUR (4)

ACCORDING TO THE PLAT RECORDED IN VOL 53 PAGE 61 OF THE MAP RECORDS OF HARRIS COUNTY, TEXAS

PROPERTY NOT IN THE 100 YEAR FLOOD ZONE, IN ZONE X
 ACCORDING TO F.I.R.M. MAP NO. 480296-0280G, DATED 9-28-90
 BY GRAPHIC PLOTTING ONLY, WE DO NOT ASSUME RESPONSIBILITY FOR EXACT DETERMINATION.

I hereby certify that this survey was made on the ground and that this plat correctly represents the facts found at the time of survey showing the improvements. There are no encroachments apparent on the ground, except as shown. This survey is certified for this transaction only. This survey was performed in connection with the transaction described in

GP 96151384 of CHARTER TITLE COMPANY

[Signature]

Fred W. Lawton, Registered Professional Land Surveyor No. 2321



ADDRESS: 6131 BRIAR ROSE DRIVE LENDER: MILESTONE MORTGAGE CORPORATION
 HOUSTON, TEXAS 77057
 PURCHASER: STEPHEN W. CRAWFORD AND SPOUSE, MICHELE L. CRAWFORD
 JOB NO. 2112-96 DATE: 10-15-96 SCALE: 1" = 30' REVISION:

SOUTH TEXAS SURVEYING ASSOCIATES, INC.
 11281 Richmond Ave. Suite J-101 Houston, Texas 77082
 (713) 556-6918