

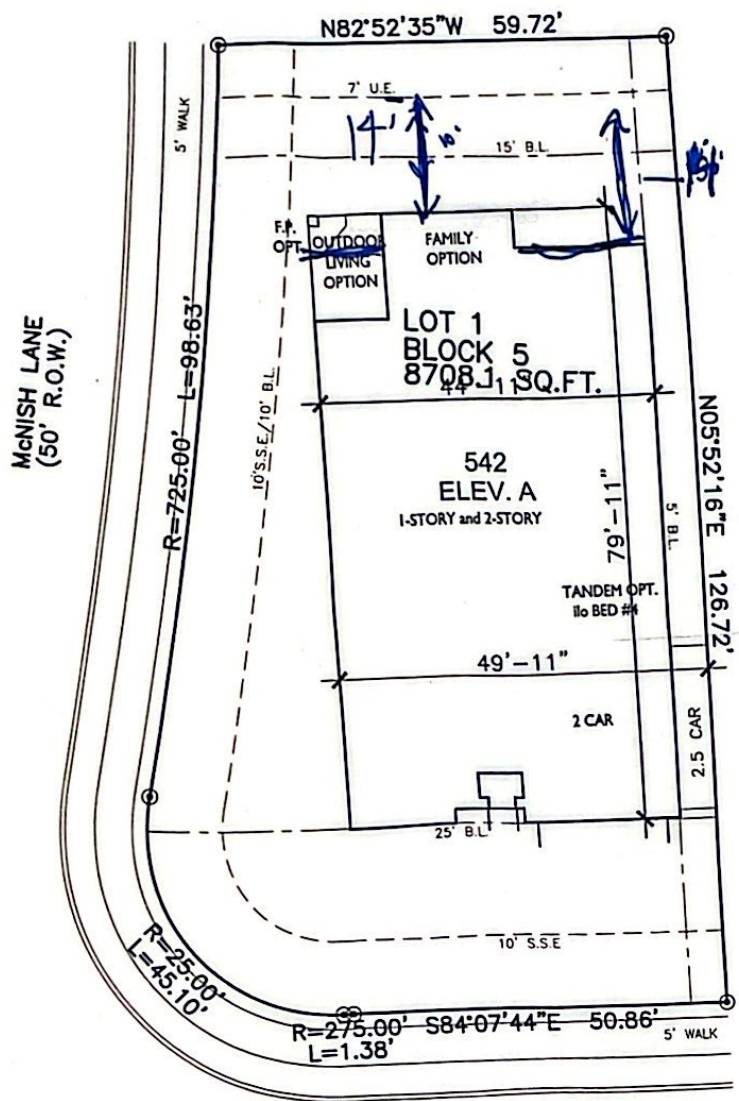

|                    |                            |                                |                           |                      |
|--------------------|----------------------------|--------------------------------|---------------------------|----------------------|
| FLAT MARK          | B.L. BUILDING LINE         | CONC. CONCRETE                 | BLDG. BUILDING            | ⊠ LIGHT POLE         |
| PROPERTY LINE      | U.E. UTILITY EASEMENT      | S.S.E. SANITARY SEWER EASEMENT | D.E. DRAINAGE EASEMENT    | ⊞ ELECTRIC BOX       |
| BUILDING LINE      | W.L.E. WATER LINE EASEMENT | STM.S.E. STORM SEWER EASEMENT  | E.E. ELECTRIC EASEMENT    | ⊞ FIBER OPTIC        |
| EASEMENT           | ELEV. ELEVATION            | (B.G.) BUILDER GUIDELINES      | ⊞ WATER VALVE             | ⊞ TELEPHONE PEDESTAL |
| WOODEN FENCE       | T.O.F. TOP OF FORM         | FND. FOUND                     | ⊞ PROPERTY CORNER         | ⊞ GAS METER          |
| WROUGHT IRON FENCE | F.F. FINISHED FLOOR        | I.R. IRON ROD                  | ⊞ POWER POLE              | ⊞ CABLE PEDESTAL     |
| CHAIN LINK FENCE   | EXT. EXTENDED              | I.P. IRON PIPE                 | ⊞ PAD MOUNTED TRANSFORMER | ⊞ WATER METER        |
| OVERHEAD ELECTRIC  | PVT. PRIVATE               | R.O.W. RIGHT-OF-WAY            |                           | ⊞ MANHOLE            |
|                    |                            |                                |                           | ⊞ INLET              |



18203  
McNISH LANE  
(50' R.O.W.)

**LOT DRAWING**  
SCALE: 1 = 20'

NOTES:  
1. ALL BEARINGS SHOWN HEREON ARE BASED ON THE RECORDED PLAT.  
2. SURVEYOR HAS NOT ABSTRACTED THE SUBJECT PROPERTY. ABSTRACTING BY TITLE COMPANY ONLY. ALL EASEMENTS, RESTRICTIONS AND OTHER MATTERS OF RECORD KNOWN TO SURVEYOR ARE SHOWN AND ARE BASED ON THE RECORDED PLAT AND/OR TITLE REPORT. ALLPOINTS LAND SURVEY, INC. IS NOT LIABLE FOR ANY DAMAGES DUE TO INFORMATION NOT PROVIDED TO SURVEYOR OR BUILDER PLACING ANY IMPROVEMENTS WITHIN A BUILDING LINE OR EASEMENT.  
3. FLATWORK AND FENCING ARE FOR ILLUSTRATION PURPOSES ONLY. REFER TO MUNICIPALITY, HOA, POA, BUILDER GUIDELINES, DEED RESTRICTIONS OR LOCAL CODE FOR REQUIREMENTS. SPECIFIC INSTALLATION REQUIREMENTS TO BE VERIFIED BY BUILDER.

FOR: HIGHLAND HOMES  
ADDRESS: 18203 McNISH LANE  
  
ALLPOINTS JOB#: HD143256 BY: JC  
G.F.:  
JOB: 548

LOT 1, BLOCK 5,  
ALIANA, SECTION 57,  
PLAT No. 20170090, PLAT RECORDS  
FORT BEND COUNTY, TEXAS



FLOOD MAP:  
THIS PROPERTY LIES IN ZONE "X"/"X"  
Shaded "AE" AS DEPICTED ON COMMUNITY  
PANEL No. 48157C0140L, DATED: 4/2/2014

ISSUE DATE: 10/16/2017

©2017, ALLPOINTS LAND SURVEY, INC.  
All Rights Reserved.

ALLPOINTS LAND SURVEY, INC. - 1515 WITTE ROAD - HOUSTON, TEXAS 77080 - PHONE: 713-468-7707 - T.B.P.L.S. # 10122600