

ADDRESS: 6430 ANTOINE DRIVE
 HOUSTON, TEXAS 77091
 ORDERED BY: PATRICK F. CORTE

1.059 ACRES
 SITUATED IN THE ELLIS
 BENSON SURVEY, A-110
 HARRIS COUNTY, TEXAS
 (SEE ATTACHED METES AND BOUNDS)

NOTE: MAY BE SUBJECT TO DEED RESTRICTIONS AND/OR
 ADDITIONAL GOVERNMENTAL BUILDING REQUIREMENTS.
 NOTE: THIS SURVEY WAS PREPARED WITHOUT A TITLE COMMITMENT.
 OTHER EASEMENTS AND/OR BUILDING LINES MAY AFFECT THIS TRACT.



THIS PROPERTY DOES NOT LIE WITHIN THE
 100 YEAR FLOOD PLAIN AS PER FIRM
 PANEL NO. 48201C 0655 L
 MAP REVISION: 06/18/2007
 ZONE X
 BASED ONLY ON VISUAL EXAMINATION OF MAPS.
 INACCURACIES OF FEMA MAPS PREVENT EXACT
 DETERMINATION WITHOUT DETAILED FIELD STUDY.

A SUBSURFACE INVESTIGATION
 WAS BEYOND THE SCOPE OF THIS SURVEY

U.T.S. = UNABLE TO SET
 D.C.L. = DIRECTIONAL CONTROL LINE
 RECORD BEARING: CF NO. W162726 H.C.D.R.

I HEREBY CERTIFY THAT THIS SURVEY WAS MADE
 ON THE GROUND, THAT THIS PLAT CORRECTLY
 REPRESENTS THE FACTS FOUND AT THE
 TIME OF SURVEY AND THAT THERE ARE NO
 ENCROACHMENTS APPARENT ON THE GROUND,
 EXCEPT AS SHOWN HEREON.

RANDY G. SCHULTE, JR.
 PROFESSIONAL LAND SURVEYOR
 NO. 5671
 JOB NO. 12-12965
 DECEMBER 03, 2012

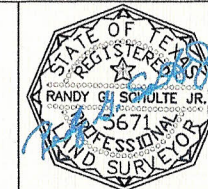

DRAWN BY: MM

SCALE: 1" = 40'

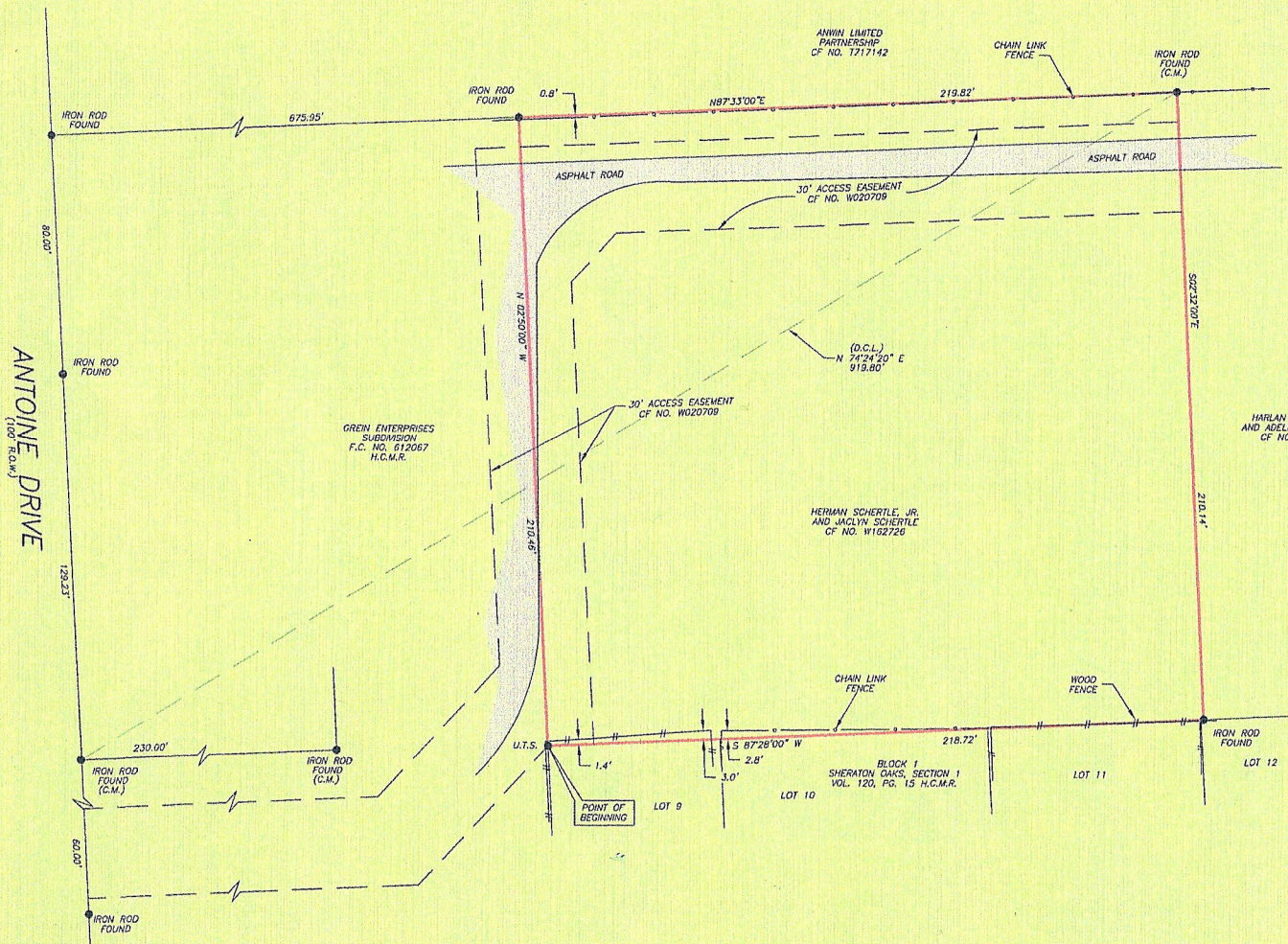

PRECISION
 surveyors

1-800-LANDSURVEY
 www.precisionsurveyors.com
 281-496-1586 FAX 281-496-1587 210-829-4941 FAX 210-829-1555
 590 WIRENEEDLE STREET SUITE 150 HOUSTON, TEXAS 77079 1777 NE LOOP 470 SUITE 600 SAN ANTONIO, TEXAS 78217