

*Caroline Marie Lanter*

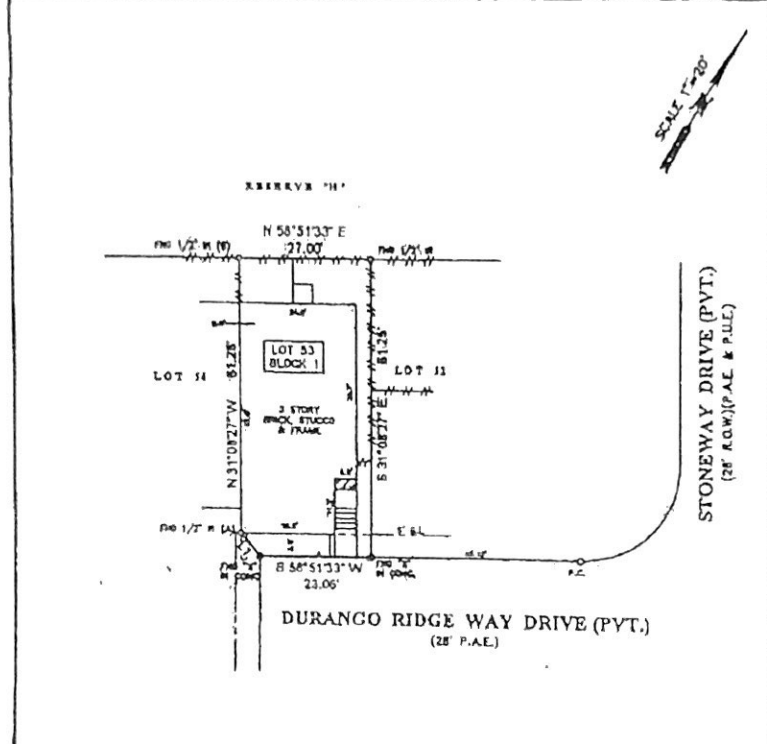

**NOTES**

1. ALL BEARINGS SHOWN HEREON ARE REFERENCED TO THE SUBMERGED PLAIN HORIZON BENCH MARK (A) AND (B) HERE SHOWN FOR HORIZONTAL CONTROL.
2. FLOOD INFORMATION IS BASED ON THE NATIONAL FLOOD INSURANCE PROGRAM'S FLOOD INSURANCE RATE MAP FOR THE COUNTY WATER BOUNDARY.
3. ABSTRACT INFORMATION FOR THE SUBJECT TRACT WAS PROVIDED BY THE TITLE INSURANCE COMPANY NOTES HEREON.
4. THIS SURVEY IS CONDUCTED IN THE TITLE INSURANCE COMPANY OFFICE ABOVE FOR THIS TRANSACTION ONLY. IT IS NOT RESPONSIBLE TO ANY OTHER PARTY OR SUBJECT MATTER.
5. ALL ENCUMBRANCES AND BOUNDARY LINES SHOWN HEREON ARE FOR THE RECORDS OF THIS PLAT UNLESS OTHERWISE NOTED.
6. THERE ARE NO PUBLIC MEASURE COURSES OR BOUNDARY PROPERTIES.
7. LARGEST TO SMALLEST POINTS OF UTILITY BOUNDARY AS RECORDED IN C.F. MAP 102123 & 102124.
8. ALL ENCUMBRANCES WITH BOUNDARY COMMUNICATIONS AS RECORDED IN C.F. MAP 102123 & 102124.
9. ALL ENCUMBRANCES WITH BOUNDARY AS RECORDED IN C.F. MAP 102123 & 102124.
10. SUBJECT TO THE INCENTIVE COMPONENTS AS SET FORTH IN ARTICLE 8 OF THE TITLE COMMITMENT FORM ON 10-14-2014 UNDER S.T. NO. 0714748863.

**LEGEND**

—	EDGE	—	WOOD
—	WOOD	—	WOOD
—	P.A.E. - PUBLIC ACCESS EASEMENT	—	CONCRETE
—	B.L. - BUILDING LINE	—	WOOD DECK
—		—	CONCRETE AREA
—		—	WOOD DECK
—		—	NO CHANGE REQUIRED

**PROJECT:**  
A LAND TITLE SURVEY OF LOT 53, IN BLOCK 1, OF STONEWAY VILLAGE REPLAT NO. 1, A SUBDIVISION IN HARRIS COUNTY, TEXAS, ACCORDING TO THE MAP OR PLAT THEREOF RECORDED UNDER FILE CODE NO. 843207 OF THE MAP RECORDS OF HARRIS COUNTY, TEXAS.

**CLIENTS:**  
KANS CHANG AND GRACE CHANG

**ADDRESS:**  
8011 DURANGO RIDGE WAY DOME

**FLOOD ZONE:**  
FLOOD MAP 4830C S142 H

**FLOOD MAP DATE:**  
8-1-2014

**FLOOD MAP COUNTY:**  
HARRIS

**STATE OF TEXAS**  
COUNTY OF HARRIS  
RECORDED  
10-14-2014

**10-31313-14**  
10-17-2014