

GF NO. 12-24004173 TRADITION TITLE
 ADDRESS: 1503 LYNNVIEW DRIVE
 HOUSTON, TEXAS 77055
 BORROWER: STEWART L. WHITE

SCALE: 1" = 30'

LOT 7, BLOCK 8 MONARCH OAKS, SECTION THREE

ACCORDING TO THE MAP OR PLAT THEREOF RECORDED
 IN VOLUME 53, PAGE 58 OF THE MAP RECORDS
 OF HARRIS COUNTY, TEXAS

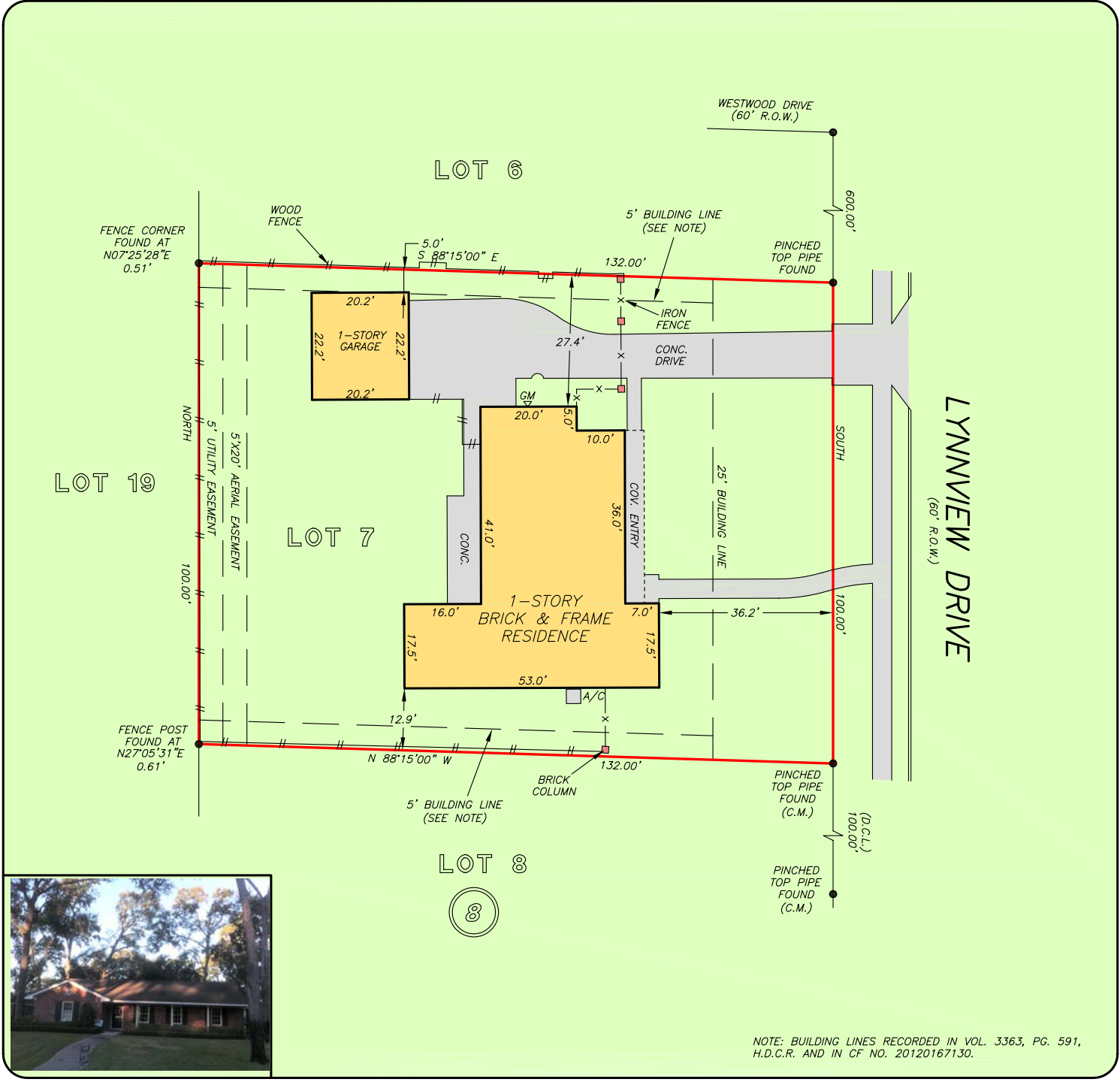

NOTE: BUILDING LINES RECORDED IN VOL. 3363, PG. 591, H.D.C.R. AND IN CF NO. 20120167130.

THIS PROPERTY DOES NOT LIE WITHIN THE 100 YEAR FLOOD PLAIN AS PER FIRM PANEL NO. 48201C 0665 L MAP REVISION: 06/18/2007 ZONE X BASED ONLY ON VISUAL EXAMINATION OF MAPS. INACCURACIES OF FEMA MAPS PREVENT EXACT DETERMINATION WITHOUT DETAILED FIELD STUDY

A SUBSURFACE INVESTIGATION WAS BEYOND THE SCOPE OF THIS SURVEY

D.C.L. = DIRECTIONAL CONTROL LINE RECORD BEARING: VOL. 53, PG. 58 M.R.H.C.T.

DRAWN BY: KL

I HEREBY CERTIFY THAT THIS SURVEY WAS MADE ON THE GROUND, THAT THIS PLAT CORRECTLY REPRESENTS THE FACTS FOUND AT THE TIME OF SURVEY AND THAT THERE ARE NO ENCROACHMENTS APPARENT ON THE GROUND, EXCEPT AS SHOWN HEREON. THIS SURVEY IS CERTIFIED FOR THIS TRANSACTION ONLY AND ABSTRACTING PROVIDED IN THE ABOVE REFERENCED TITLE COMMITMENT WAS RELIED UPON IN PREPARATION OF THIS SURVEY.

GEORGE GALE
 PROFESSIONAL LAND SURVEYOR
 NO. 4678
 JOB NO. 12-11510
 OCTOBER 22, 2012
 REVISED: OCTOBER 24, 2012

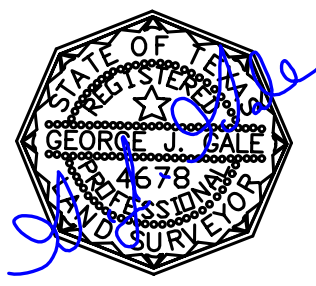

HERITAGE
 TEXAS PROPERTIES
 MARTHA WHITE
 281-493-3880



TRADITION TITLE
 COMPANY
 VALERIE STEVENS
 713-973-9700



PRECISION
 surveyors

1-800-LANDSURVEY
 www.precisionsurveyors.com
 281-496-1586 FAX 281-496-1867 210-829-4941 FAX 210-829-1555
 950 THREADNEEDLE STREET SUITE 150 HOUSTON, TEXAS 77079 1777 NE LOOP 410 SUITE 600 SAN ANTONIO, TEXAS 78217