

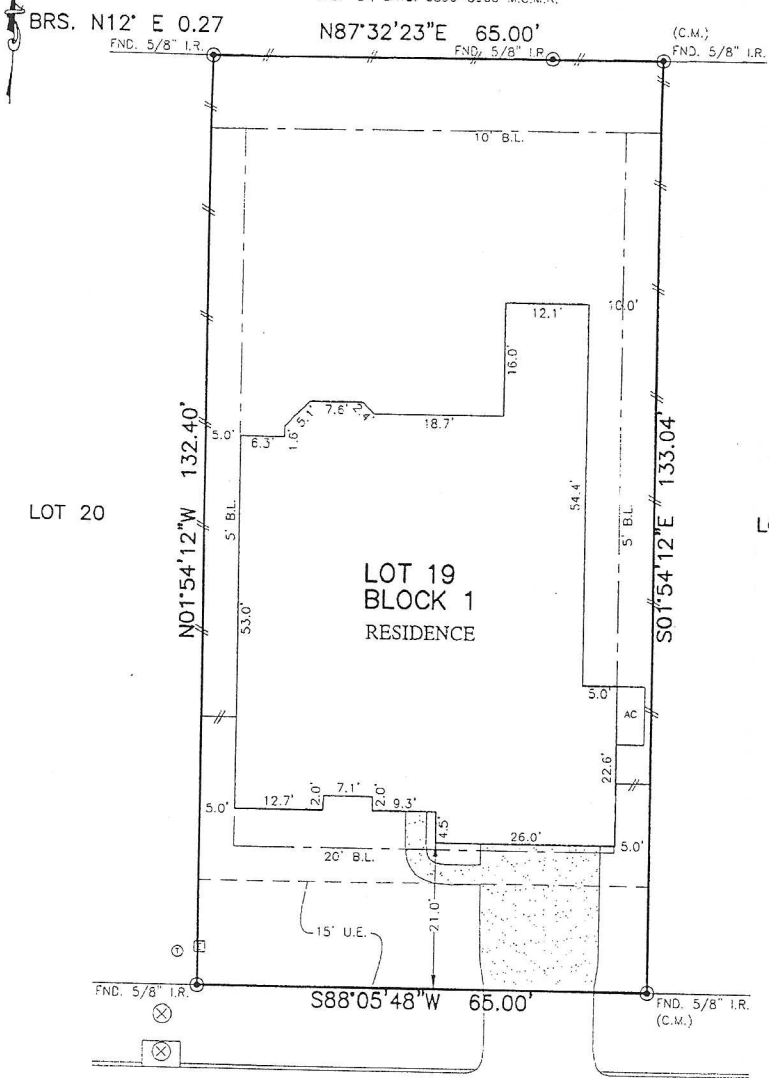

FLATWORK	B.L. BUILDING LINE	U.E. UTILITY EASEMENT	A.E. AERIAL EASEMENT	⊗ LIGHT POLE	⊗ MANHOLE
PROPERTY LINE	G.B.L. GARAGE BUILDING LINE	W.L.E. WATER LINE EASEMENT	D.E. DRAINAGE EASEMENT	⊕ ELECTRIC BOX	⊕ CRATE OR BIN
BUILDING LINE	B.G. BUILDER GUIDELINES	S.S.E. SANITARY SEWER EASEMENT	E.E. ELECTRIC EASEMENT	⊕ FIBER OPTIC	⊕ PAD MOUNTED TRANSFORMER
EASEMENT	F.F. FINISHED FLOOR	ST.M.S.E. STORM SEWER EASEMENT	W.V. WATER VALVE	⊕ TELEPHONE PEDESTAL	⊕ GAS METER
WOODEN FENCE	EXT. EXTENDED	P.A.E. PRIVATE ACCESS EASEMENT	F.H. FIRE HYDRANT	⊕ CABLE PEDESTAL	⊕ WATER METER
WROUGHT IRON FENCE	R.O.W. RIGHT-OF-WAY	P.U.E. PRIVATE UTILITY EASEMENT	⊕ MONUMENT	⊕ GUY ANCHOR	
CHAIN LINK FENCE	T.O.F. TOP OF FORM	P.V.T. PRIVATE I.R. IRON ROD	⊕ FND. 5/8" I.P.		
OVERHEAD ELECTRIC	C.M. CONTROL MONUMENT	FND. FOUND	I.P. IRON PIPE		

THE WOODLANDS HILLS SECTION 4
CAB. "Z", SHTS. 5896-5900 M.C.M.R.



Handwritten signature: Steven Kinsele

Handwritten signature: Henry M. Santos

118
STELLAR HILLS COURT
(50' R.O.W.)

PLAT OF SURVEY
SCALE: 1" = 20'

- NOTES:
 1. ALL BEARINGS SHOWN HEREON ARE BASED ON THE RECORDED PLAT.
 2. ALLPOINTS LAND SURVEY, INC. IS NOT LIABLE FOR ANY DAMAGES DUE TO INFORMATION NOT PROVIDED TO SURVEYOR OR BUILDER PLACING ANY IMPROVEMENTS WITHIN A BUILDING LINE OR EASEMENT.
 3. ALL SET RODS ARE 5/8" I.R. WITH YELLOW CAP MARKED "ALLPOINTS SURVEY".
 4. ALL FOUND IRON RODS ARE CAPPED WITH PLASTIC CAPS MARKED "MAGNA CARLO" UNLESS OTHERWISE NOTED.
 5. SUBJECT TO APPLICABLE RESTRICTIVE COVENANTS LISTED IN ITEM 1, SCHEDULE "B" OF TITLE COMMITMENT ISSUED BY TITLE RESOURCES GUARANTY Co. UNDER G.F. No. 2717521-07678.

FOR: STEVEN KINSELA
 ADDRESS: 118 STELLAR HILLS COURT
 ALLPOINTS JOB#: WS234039 BY: UC
 G.F.: 2717521-07678
 JOB:

LOT 19, BLOCK 1,
 THE WOODLANDS HILLS, SECTION 6,
 CAB. Z, SHEET 6327-30, MAP RECORDS,
 MONTGOMERY COUNTY, TEXAS



I HEREBY CERTIFY THAT THIS PLAT REPRESENTS THE RESULTS OF A SURVEY MADE ON THE GROUND, ON THE 30TH DAY OF JULY, 2021.

Handwritten signature: Henry M. Santos

FLOOD ZONE: X
 COMMUNITY PANEL:
 48339C0225G
 EFFECTIVE DATE: 8/18/2014
 LOMR: DATE: