

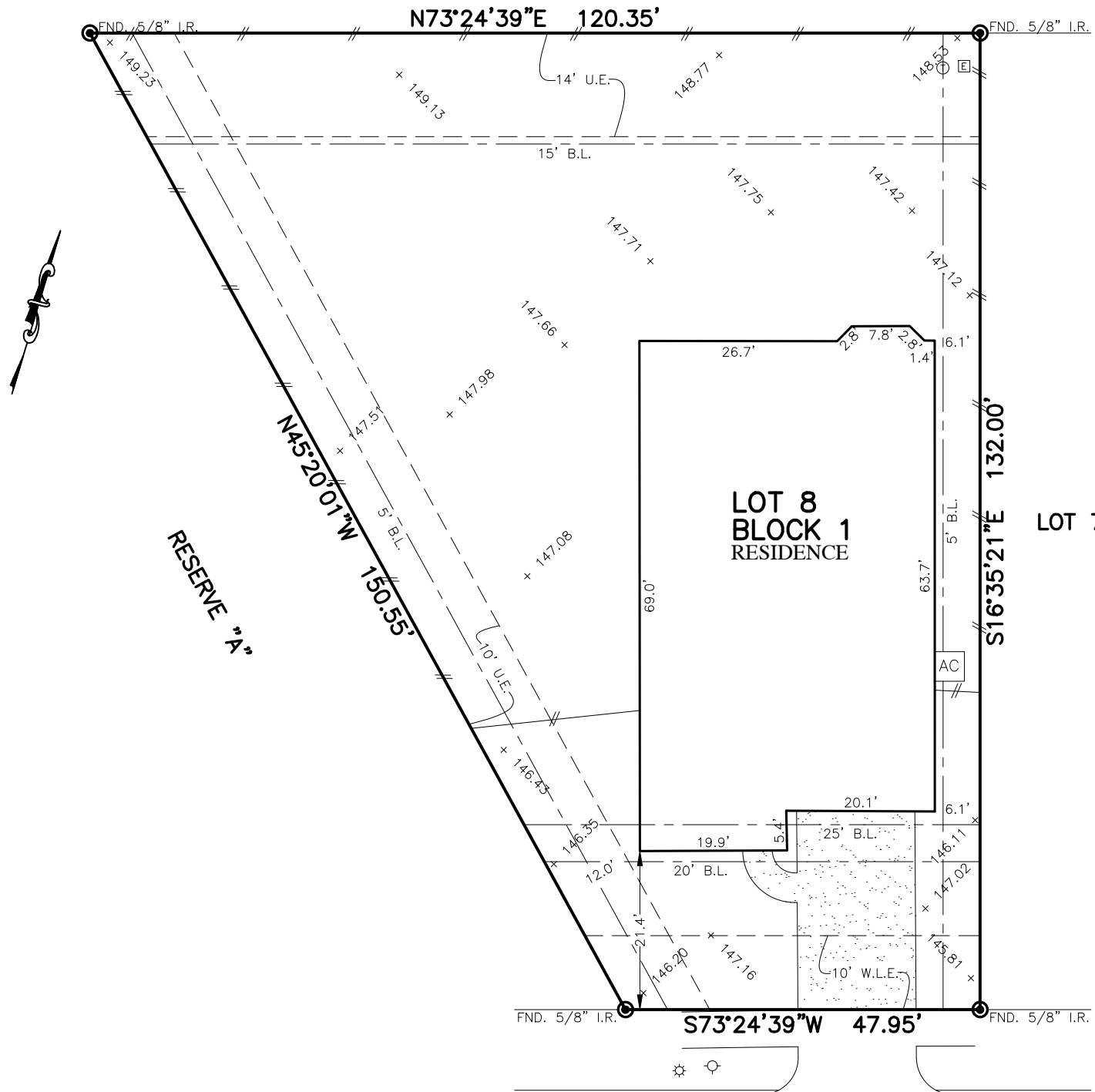

FLATWORK	B.L. BUILDING LINE	T.O.F. TOP OF FORM	U.V.E. UNOBSTRUCTED VISIBILITY EASEMENT	⊗ MANHOLE
PROPERTY LINE	B.L.(FL) FRONT LOAD BUILDING LINE	U.E. UTILITY EASEMENT	M.A.C.C.E. MAINTENANCE & ACCESS EASEMENT	⊞ GRATE DRAIN
BUILDING LINE	B.L.(SI) SWING IN BUILDING LINE	W.L.E. WATER LINE EASEMENT	ACC.E. ACCESS EASEMENT	⊞ PAD MOUNTED TRANSFORMER
EASEMENT	B.L.(3C) 3 CAR BUILDING LINE	S.M.S.E. STORM SEWER EASEMENT	A.E. AERIAL EASEMENT	⊞ TELEPHONE PEDESTAL
WOODEN FENCE	G.B.L. GARAGE BUILDING LINE	S.S.E. SANITARY SEWER EASEMENT	D.E. DRAINAGE EASEMENT	⊞ GAS METER
WROUGHT IRON FENCE	(B.G.) BUILDER GUIDELINES	R.O.W. RIGHT-OF-WAY	E.E. ELECTRIC EASEMENT	⊞ CABLE PEDESTAL
CHAIN LINK FENCE	F.F. FINISHED FLOOR	P.A.E. PRIVATE ACCESS EASEMENT	○ WATER VALVE	⊞ WATER METER
OVERHEAD ELECTRIC	EXT. EXTENDED	P.U.E. PRIVATE UTILITY EASEMENT	○ FIRE HYDRANT	⊞ MANHOLE & INLET
	PROP. PROPOSED	PVT. PRIVATE	○ MONUMENT	⊞ INLET
	ELEV. ELEVATION	FND. FOUND	○ I.P. IRON PIPE	⊞ VAULT

RESERVE "A"



7614  
COTTONWOOD FALLS DRIVE  
(50' R.O.W.)

PLAT OF SURVEY  
SCALE: 1" = 20'

- NOTES:  
 1. ALL BEARINGS SHOWN HEREON ARE BASED ON THE RECORDED PLAT.  
 2. ALLPOINTS LAND SURVEY, INC. IS NOT LIABLE FOR ANY DAMAGES DUE TO INFORMATION NOT PROVIDED TO SURVEYOR OR BUILDER PLACING ANY IMPROVEMENTS WITHIN A BUILDING LINE OR EASEMENT.  
 3. SUBJECT TO APPLICABLE RESTRICTIVE COVENANTS LISTED IN ITEM 1, SCHEDULE "B" OF TITLE COMMITMENT ISSUED BY TEXAS PARTNERS TITLE INSURANCE Co. UNDER G.F. No. 7712000590.  
 4. AGREEMENT FOR UNDERGROUND ELECTRIC SERVICE PER C.F. No. 2019-79924.  
 5. ALL ELEVATIONS SHOWN HEREON ARE BASED ON GPS OBSERVATIONS.

FOR: ANDREW H OWEN AND  
 GINA A OWEN  
 ADDRESS: 7614 COTTONWOOD FALLS  
 DRIVE  
 ALLPOINTS JOB#: HD185568 BY: DA  
 G.F.: 7712000590  
 JOB: 581-115

LOT 8, BLOCK 1,  
 LAUREL PARK NORTH, SECTION 4,  
 FILM CODE NO. 687647, MAP RECORDS,  
 HARRIS COUNTY, TEXAS



I HEREBY CERTIFY THAT THIS PLAT REPRESENTS THE RESULTS OF A SURVEY MADE ON THE GROUND, ON THE 21ST DAY OF OCTOBER, 2019.

*Steven P. Brister*

©2019, ALLPOINTS LAND SURVEY, INC. All Rights Reserved.