

MEMORIAL NORTHWEST
SECTION 5
VOL. 266, PG. 33, H.C.M.R.

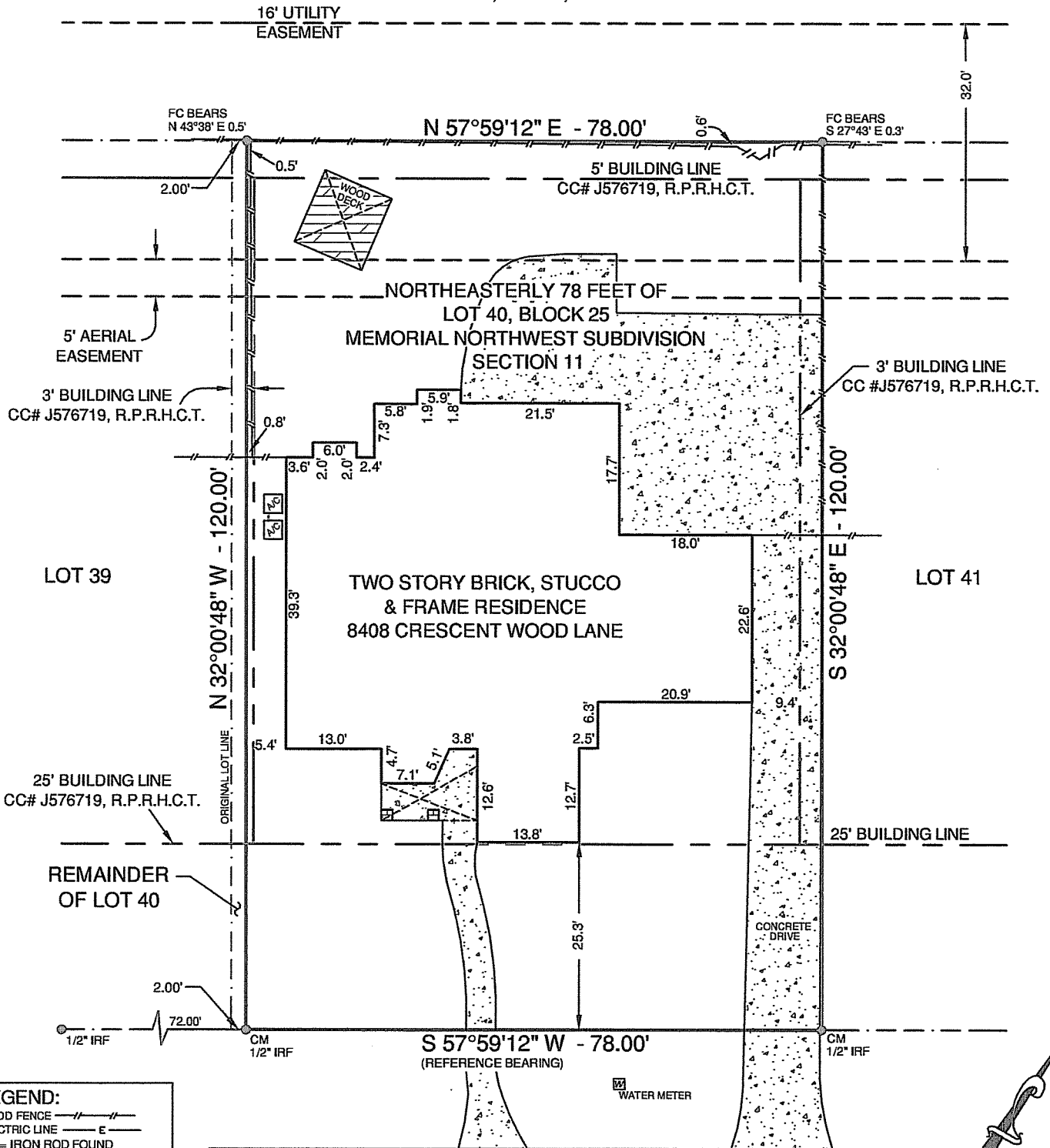

LEGEND:

- WOOD FENCE = [Symbol]
- ELECTRIC LINE = [Symbol]
- IRF = IRON ROD FOUND
- FC = FENCE CORNER
- CM = CONTROLLING MONUMENT
- ASPHALT = [Symbol]
- CONCRETE = [Symbol]
- WOOD = [Symbol]
- BRICK COLUMN = [Symbol]
- COVERED AREA = [Symbol]

NOTES:
BEARINGS ARE BASED ON THE RECORDED PLAT.
BUILDING LINES AND EASEMENTS ARE BASED ON THE PLAT UNLESS OTHERWISE NOTED.

LEGAL DESCRIPTION:
NORTHEASTERLY 78 FEET OF LOT 40, BLOCK 25, MEMORIAL NORTHWEST SUBDIVISION, SECTION 11, AN ADDITION IN HARRIS COUNTY, TEXAS, ACCORDING TO THE MAP OR PLAT RECORDED IN VOLUME 301, PAGE 134, MAP RECORDS OF HARRIS COUNTY, TEXAS.

SURVEYOR'S CERTIFICATION:
THIS IS TO CERTIFY THAT ON THIS DATE A SURVEY WAS MADE ON THE GROUND, UNDER MY SUPERVISION. THAT THE SURVEY REFLECTS A TRUE AND CORRECT REPRESENTATION AS TO THE DIMENSIONS AND CALLS OF PROPERTY LINES; LOCATION AND TYPE OF IMPROVEMENTS. THERE ARE NO VISIBLE AND APPARENT EASEMENTS, ENCROACHMENTS, CONFLICTS, OR PROTRUSIONS, EXCEPT AS SHOWN. THIS SURVEY IS NOT TO BE USED FOR CONSTRUCTION PURPOSES AND IS FOR THE EXCLUSIVE USE OF THE HEREON NAMED PURCHASER, MORTGAGE COMPANY, AND TITLE COMPANY AND THIS SURVEY IS MADE PURSUANT TO THAT CERTAIN TITLE COMMITMENT UNDER THE GF NUMBER SHOWN HEREON, PROVIDED BY THE TITLE COMPANY NAMED HEREON AND THAT THIS DATE, THE EASEMENTS, RIGHTS-OF-WAY, OR OTHER LOCATABLE MATTERS OF RECORD THAT THE UNDERSIGNED HAS KNOWLEDGE OR HAS BEEN ADVISED ARE AS SHOWN OR NOTED HEREON.

GF. NO.	14-189579-HC
BORROWER	Brian Grear and Huiyao Rao
TECH	AZ
FIELD	JP/CS

FLOOD INFORMATION:
THE SUBJECT PROPERTY DOES NOT APPEAR TO LIE WITHIN THE LIMITS OF A 100-YEAR FLOOD HAZARD ZONE ACCORDING TO THE MAP PUBLISHED BY THE FEDERAL EMERGENCY MANAGEMENT AGENCY, AND HAS A ZONE "X" RATING AS SHOWN BY MAP NO. 48201C0245 M DATED OCTOBER 16, 2013.

DATE: 05/13/2014 JOB NO.: 14-1672
FIELD DATE: 05/12/2014

8408 CRESCENT WOOD LANE, SPRING, TEXAS, 77379
NORTHEASTERLY 78 FEET OF LOT 40, BLOCK 25
MEMORIAL NORTHWEST SUBDIVISION, SECTION 11

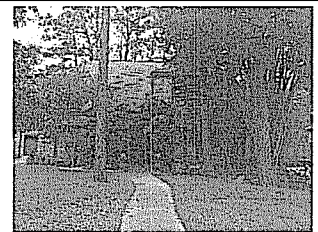

DATE: _____
ACCEPTED BY: _____



5700 W. Plano Parkway, Suite 3200
Plano, Texas 75093
Office 972-612-3601
Fax 972-964-7021