

MAP OR PLAT RECORDED IN V. 24 P. 123 BRAZORIA COUNTY PLAT RECORDS.

This original work is protected under Copyright Laws, Title 17 United States Code 101 and 102. All violators will be prosecuted to the fullest extent of the law. This survey is being provided solely for the use of the recipients named herein, and no license has been created, express or implied, to copy the survey except as is necessary in conjunction with the original transaction, which shall take place within thirty (30) days from the date adjacent to the signature line hereon. Bearings based on recorded plat. Found or set iron rods at all corners.

AGREEMENT FOR UNDERGROUND ELECTRICAL SERVICE WITH CENTERPOINT ENERGY AS RECORDED IN CLERK'S FILE NO. 03-067744

This Tract DOES NOT Lie Within The 100 Year Flood Plain According To FEMA Map No. 4800770020 H Dated 6/5/89 (zone X).
Warning: Use This Flood Information At Your Own Risk.
LOT SUBJECT TO RESTRICTIONS IN V. 24 123 OF THE PLAT RECORDS AND UNDER CLERK'S FILE NO. 03-061765

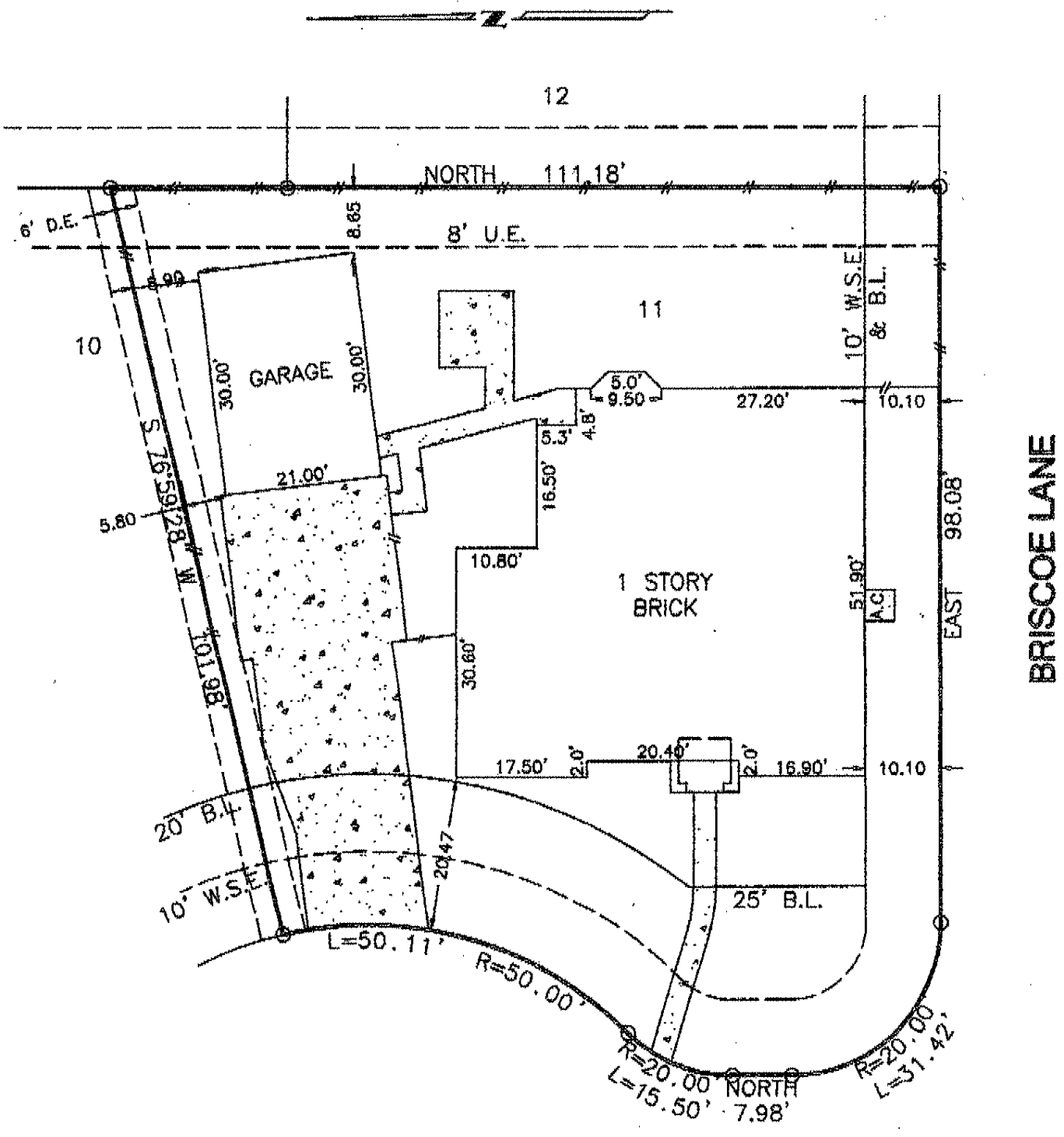

3605 BRISCOE COURT

Glendale Beatty

SURVEY
LOT 11, BLOCK 4, SOUTHGATE
SECTION 1, BRAZORIA COUNTY, TEXAS
(AMENDING PLAT)

Scale: 1=20'
Date: 09/14/04
Revised:
Survey By: T.S.
Drawn By: C.H.
For: CERVELLE HOMES
GF# 000389219
Purchaser: GLENDALE HORN
BEATTY

THIS PLAT IS AN ACCURATE REPRESENTATION OF THAT SURVEY MADE ON THE GROUND UNDER MY SUPERVISION. THERE ARE NO APPARENT ENCROACHMENTS OR CONFLICTS ACROSS PROPERTY LINES AT THE TIME OF THIS SURVEY EXCEPT AS SHOWN HERON.

Billy L. Shanks
BILLY L. SHANKS R.P.L.S. #1821

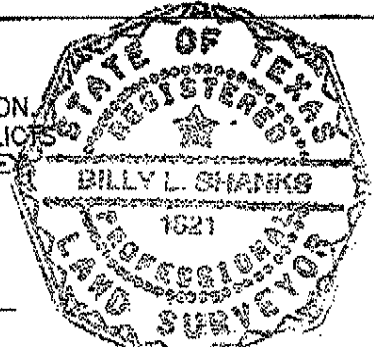

Job No. 04-42055
BILLY L. SHANKS

1414 WAVECREST LN.
HOUSTON, TEXAS 77062

281-488-1486
FAX 281-488-5526