

PINE HOLLOW

210 PINE HOLLOW LN
HOUSTON, TX 77056

LAURA U, INC.
1840 WESTHEIMER RD
HOUSTON, TX 77098
P 713.522.0855
F 713.583.8905

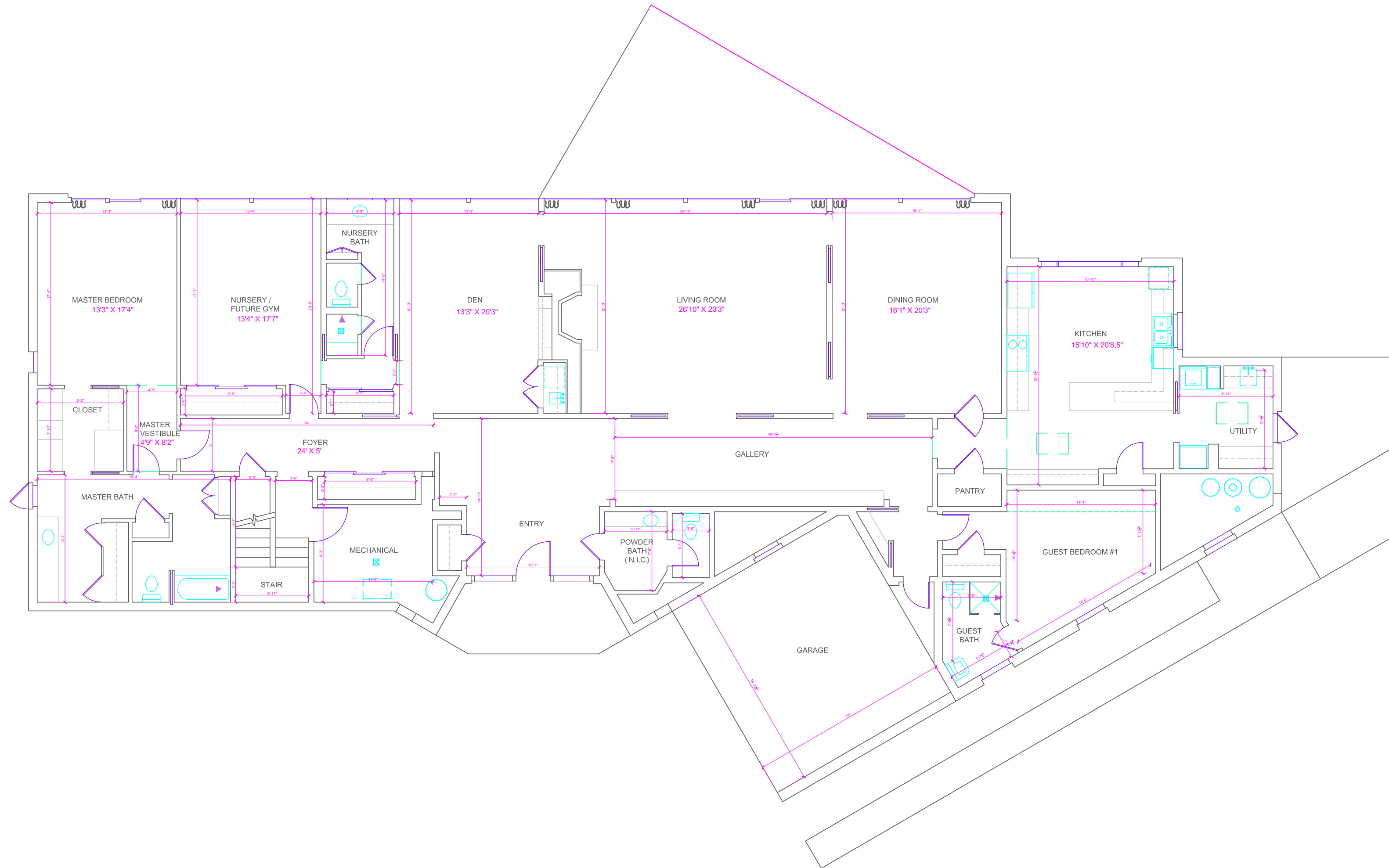

ISSUES:	DATE:
1 CLIENT REVIEW	09/19/2014
2 DP1 - FURNITURE	10/23/2014
3 DP2 - FURNITURE	12/04/2014
4 DP2 - FURNITURE	12/05/2014
5 TO ISSUE	03/04/2015
6	
7	
8	
9	
10	
11	
12	
13	
14	

Laura U Inc Logo 2.jpg

SHEET TITLE

**SPACE PLAN -
FIRST FLOOR**

DESIGNER

LU/JF/MS/BF

SCALE

1/8"=1'-0"

PROJECT #

SHEET NUMBER

ID-2.0

PINE HOLLOW

210 PINE HOLLOW LN
HOUSTON, TX 77056

Laura U, Inc.
1840 WESTHEIMER RD
HOUSTON, TX 77098
P 713.522.0855
F 713.583.8905

ISSUES:	DATE:
1 CLIENT REVIEW	09/19/2014
2 DP1 - FURNITURE	10/23/2014
3 DP2 - FURNITURE	12/04/2014
4 DP2 - FURNITURE	12/05/2014
5 TO ISSUE	03/04/2015
6	
7	
8	
9	
10	
11	
12	
13	
14	

Laura U Inc Logo 2.jpg

SHEET TITLE

FIRST FLOOR

DESIGNER

LU/JF/MS/BF

SCALE

1/8"=1'-0"

PROJECT #

SHEET NUMBER

ID-2.1

COPYRIGHT © 2010 LAURA U INC.

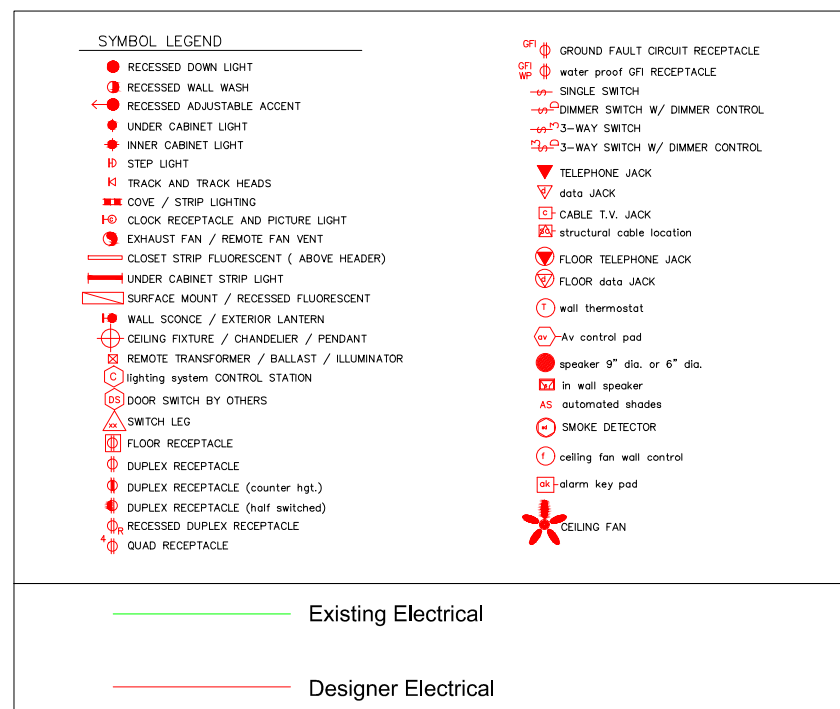
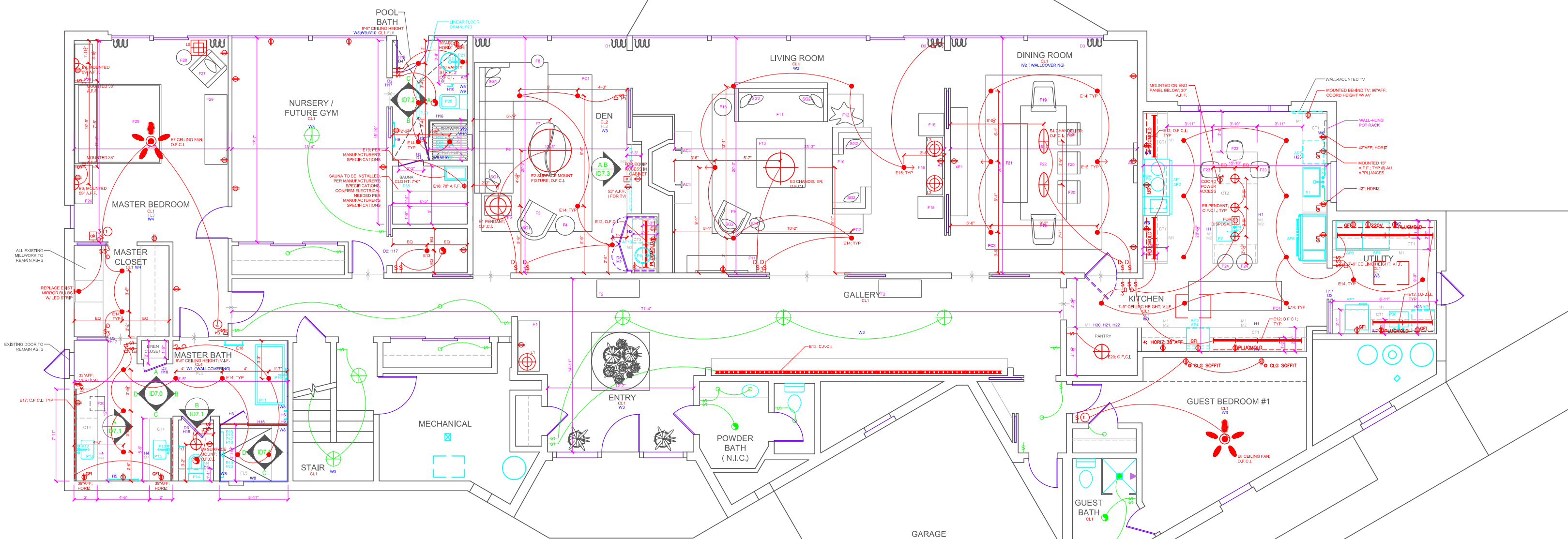
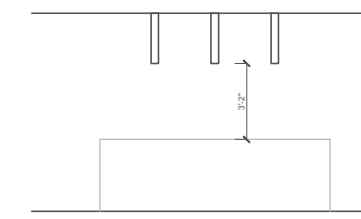
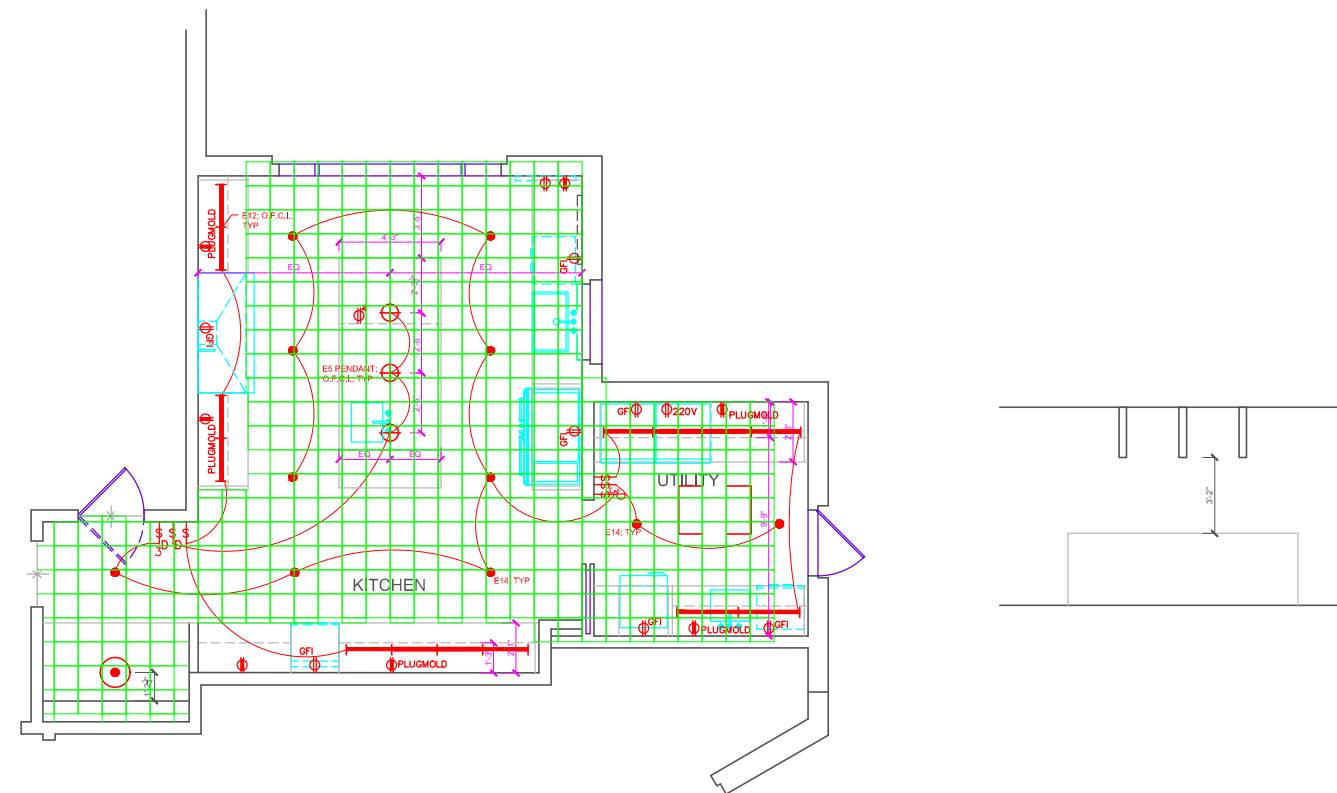

GENERAL NOTES:
 ***ALL EXISTING LIGHTING TO REMAIN AS IS, U.N.O.
 ***ALL NEW RECESSED CAN LIGHTING TO BE 4" DIAMETER; LOW VOLTAGE; WHITE TRIM; WHITE BAFFLE; ALL ON DIMMER SWITCHES
 ***ALL OUTLETS TO BE MOUNTED 18" A.F.F., U.N.O.
 ***ALL OUTLETS AT COUNTERS & BASEBOARDS TO BE INSTALLED HORIZONTALLY; ALL OUTLETS AT WALLS TO BE INSTALLED VERTICALLY, U.N.O.
 ***ENTIRE HOME TO BE RE-WIRED THROUGHOUT, PER CODE.

PINE HOLLOW

210 PINE HOLLOW LN
HOUSTON, TX 77056

LAURA U, INC.
1840 WESTHEIMER RD
HOUSTON, TX 77098
P 713.522.0855
F 713.583.8905

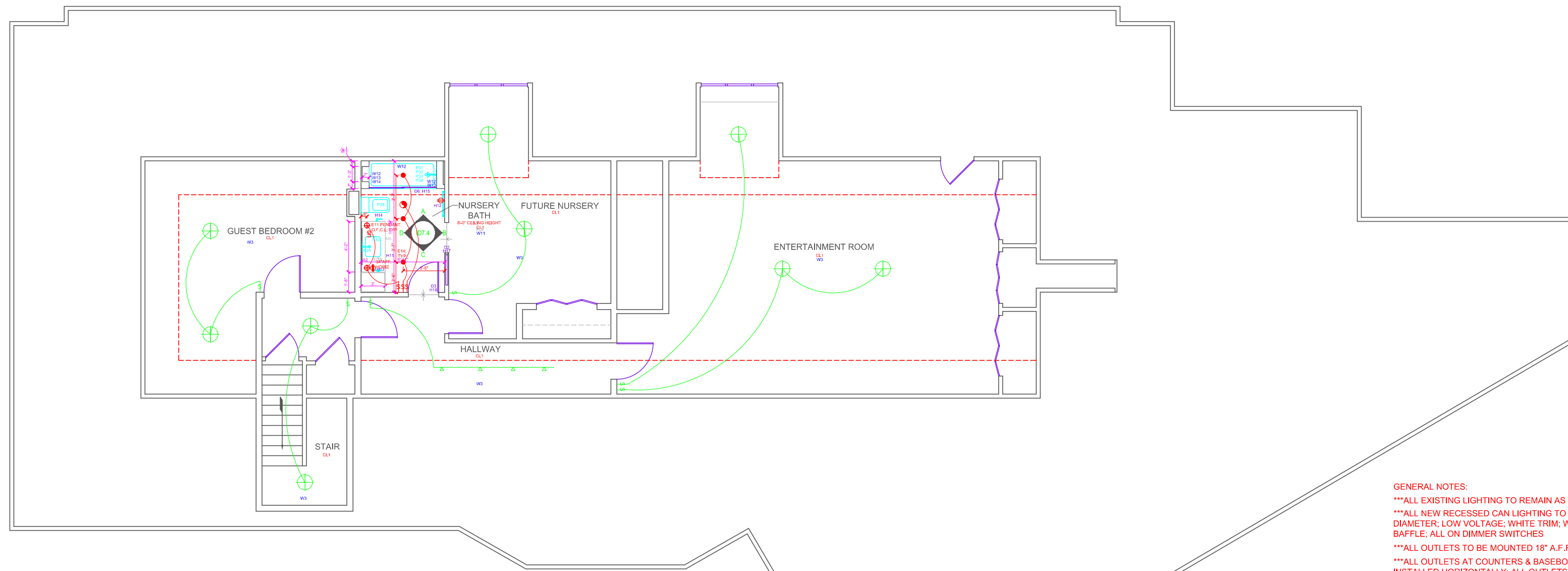

GENERAL NOTES:
 ***ALL EXISTING LIGHTING TO REMAIN AS IS, U.N.O.
 ***ALL NEW RECESSED CAN LIGHTING TO BE 4" DIAMETER; LOW VOLTAGE; WHITE TRIM; WHITE BAFFLE; ALL ON DIMMER SWITCHES
 ***ALL OUTLETS TO BE MOUNTED 18" A.F.F., U.N.O.
 ***ALL OUTLETS AT COUNTERS & BASEBOARDS TO BE INSTALLED HORIZONTALLY; ALL OUTLETS AT WALLS TO BE INSTALLED VERTICALLY, U.N.O.
 ***ENTIRE HOME TO BE RE-WIRED THROUGHOUT, PER CODE.

SYMBOL LEGEND	
● RECESSED DOWN LIGHT	⊕ GROUND FAULT CIRCUIT RECEPTACLE
● RECESSED WALL WASH	⊕ water proof GFI RECEPTACLE
◀ RECESSED ADJUSTABLE ACCENT	⊕ SINGLE SWITCH
● UNDER CABINET LIGHT	⊕ DIMMER SWITCH W/ DIMMER CONTROL
● UNDER CABINET LIGHT	⊕ 3-WAY SWITCH
● STEP LIGHT	⊕ 3-WAY SWITCH W/ DIMMER CONTROL
H TRACK AND TRACK HEADS	⊕ TELEPHONE JACK
■ COVE / STRIP LIGHTING	⊕ data JACK
⊕ CLOSET RECEPTACLE AND PICTURE LIGHT	⊕ CABLE T.V. JACK
⊕ EXHAUST FAN / REMOTE FAN VENT	⊕ structural cable location
— CLOSET STRIP FLUORESCENT (ABOVE HEADER)	⊕ FLOOR TELEPHONE JACK
— UNDER CABINET STRIP LIGHT	⊕ FLOOR data JACK
— SURFACE MOUNT / RECESSED FLUORESCENT	⊕ wall thermostat
⊕ WALL SCONCE / EXTERIOR LANTERN	⊕ Av control pod
⊕ CEILING FIXTURE / CHANDELER / PENDANT	⊕ speaker 8" dia. or 6" dia.
⊕ REMOTE TRANSFORMER / BALLAST / ILLUMINATOR	⊕ in wall speaker
⊕ lighting system CONTROL STATION	⊕ automated shades
⊕ DOOR SWITCH BY OTHERS	⊕ SMOKE DETECTOR
⊕ SWITCH LEG	⊕ ceiling fan wall control
⊕ FLOOR RECEPTACLE	⊕ alarm key pad
⊕ DUPLEX RECEPTACLE	⊕ CEILING FAN
⊕ DUPLEX RECEPTACLE (counter hgt.)	
⊕ DUPLEX RECEPTACLE (wall mounted)	
⊕ RECESSED DUPLEX RECEPTACLE	
⊕ QUAD RECEPTACLE	

— Existing Electrical
— Designer Electrical

ISSUES:	DATE:
1 CLIENT REVIEW	09/19/2014
2 DP1 - FURNITURE	10/23/2014
3 DP2 - FURNITURE	12/04/2014
4 DP2 - FURNITURE	12/05/2014
5 TO ISSUE	03/04/2015
6	
7	
8	
9	
10	
11	
12	
13	
14	

SHEET TITLE	
SPACE PLAN - SECOND FLOOR	
DESIGNER	
LU/JF/MS/BF	
SCALE	PROJECT #
1/8"=1'-0"	
SHEET NUMBER	
ID-2.1	
COPYRIGHT © 2010 LAURA U INC.	

PINE HOLLOW

210 PINE HOLLOW LN
HOUSTON, TX 77056

LAURA U, INC.
1840 WESTHEIMER RD
HOUSTON, TX 77098
P 713.522.0855
F 713.583.8905

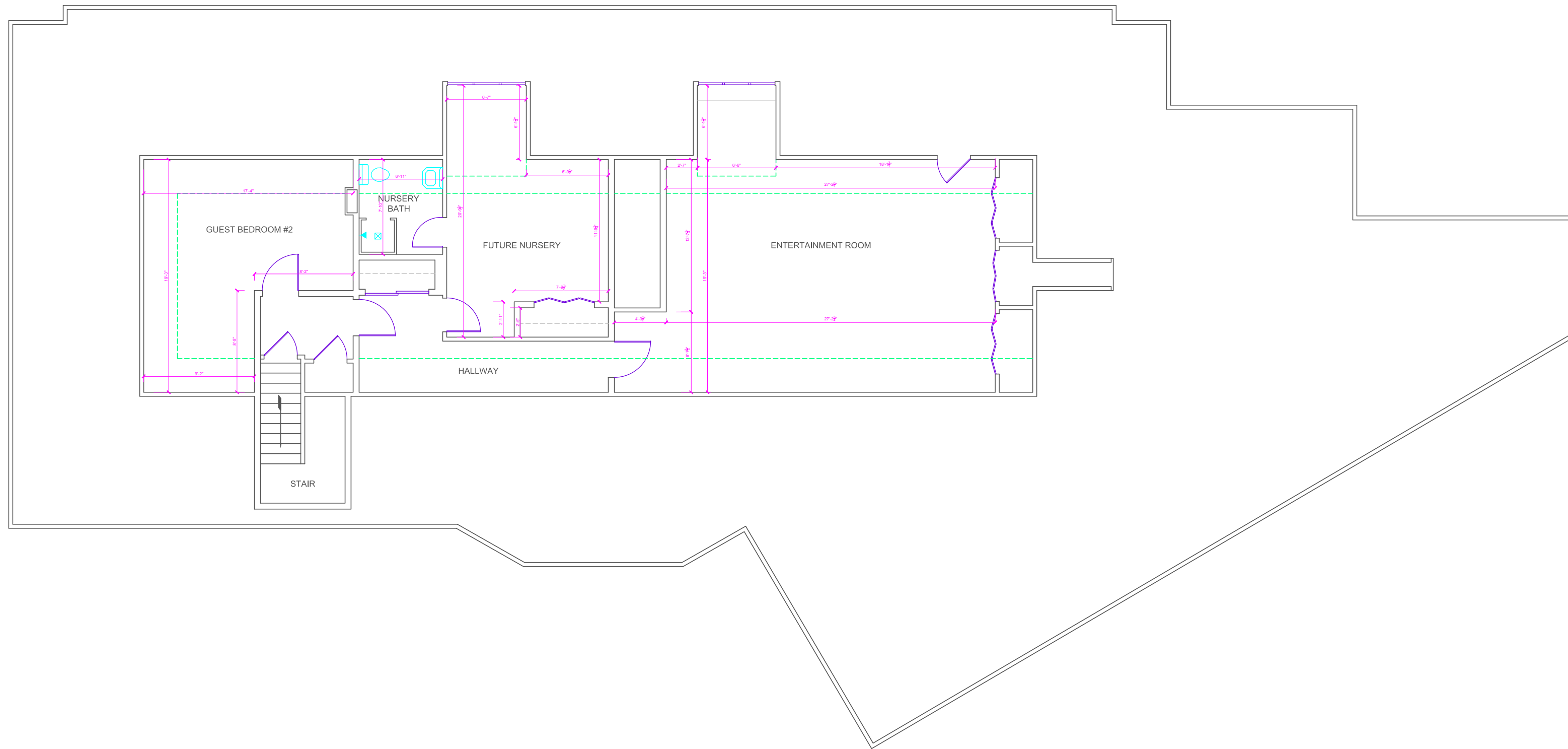

ISSUES:	DATE:
1 CLIENT REVIEW	09/19/2014
2 DP1 - FURNITURE	10/23/2014
3 DP2 - FURNITURE	12/04/2014
4 DP2 - FURNITURE	12/05/2014
5 TO ISSUE	03/04/2015
6	
7	
8	
9	
10	
11	
12	
13	
14	

Laura U Inc Logo 2.jpg

SHEET TITLE

**SPACE PLAN -
SECOND FLOOR**

DESIGNER

LU/JF/MS/BF

SCALE

1/8"=1'-0"

PROJECT #

SHEET NUMBER

ID-2.1