

PROBSTFELD & ASSOCIATES

PROFESSIONAL LAND SURVEYORS

515 PARK GROVE DRIVE, SUITE 102 ▲ KATY, TEXAS 77450 ▲ (281) 829-0034 ▲ FAX (281) 829-0233

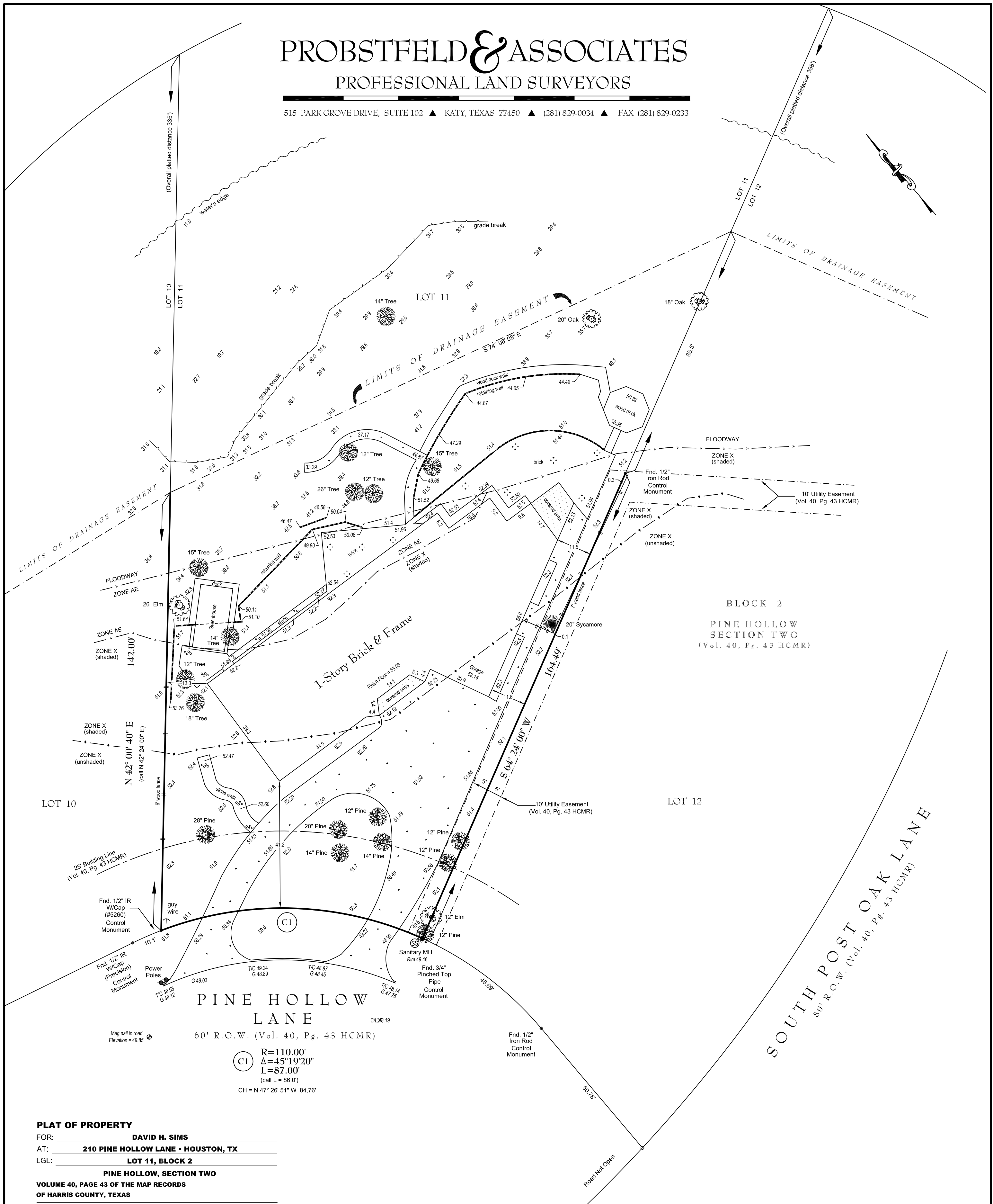

PLAT OF PROPERTY
 FOR: **DAVID H. SIMS**
 AT: **210 PINE HOLLOW LANE • HOUSTON, TX**
 LGL: **LOT 11, BLOCK 2**
PINE HOLLOW, SECTION TWO
VOLUME 40, PAGE 43 OF THE MAP RECORDS
OF HARRIS COUNTY, TEXAS

SCALE: **1" = 20'**
 DATE: **10/22/2014** REVISED DATE:

This Property DOES lie within the designated 100 year Floodplain.
 PANEL NO: **48201C 0665 M**
 ZONE: **SHADED X, AE, FLDWY** EFF. DATE: **6/9/2014**
 BASE FLOOD ELEVATION: **44.0' FIS PROFILE: AQ-AR**
 LOCATED BY GRAPHIC PLOTTING ONLY AND NOT RESPONSIBLE FOR ACTUAL DETERMINATION.

THIS SURVEY WAS PERFORMED IN ACCORDANCE WITH TITLE COMMITMENT PROVIDED BY: NO TITLE COMMITMENT WAS PROVIDED
 GF#: **ALL ESMT'S/BUILDING LINES MAY NOT BE SHOWN.**

NOTES:

- Elevations shown based on Harris County Floodplain Reference Marker No. 210075 Elevation = 45.69 NAVD88 (2001 adjustment)
- Location of floodplain by graphic plotting only from City of Houston Geographic Information Management Systems (GIMS)
- Surveyor has not abstracted this property or reviewed restrictive covenants. This survey was performed without the benefit of a current title opinion and is subject to any facts a full and accurate title search may disclose. All easements, building lines, zoning setbacks, restrictions and covenants of record may not be shown.
- All bearings are based on the South line of the above shown tract.

EMAIL COPY
NOT TO BE RECORDED FOR ANY PURPOSE

JOB # 1636-008 DRAWN BY: [Signature]

THIS SURVEY IS THE PROPERTY OF PROBSTFELD & ASSOCIATES, INC., IS CERTIFIED FOR THIS TRANSACTION ONLY, AND IS NOT TRANSFERABLE TO ADDITIONAL INSTITUTIONS OR OWNERS.