

POC OF ALL LOTS ON HUFFMAN EASTGATE

HUFFMAN EAST GATE

ROADWAY AS EXIST ON GROUND THIS DATE

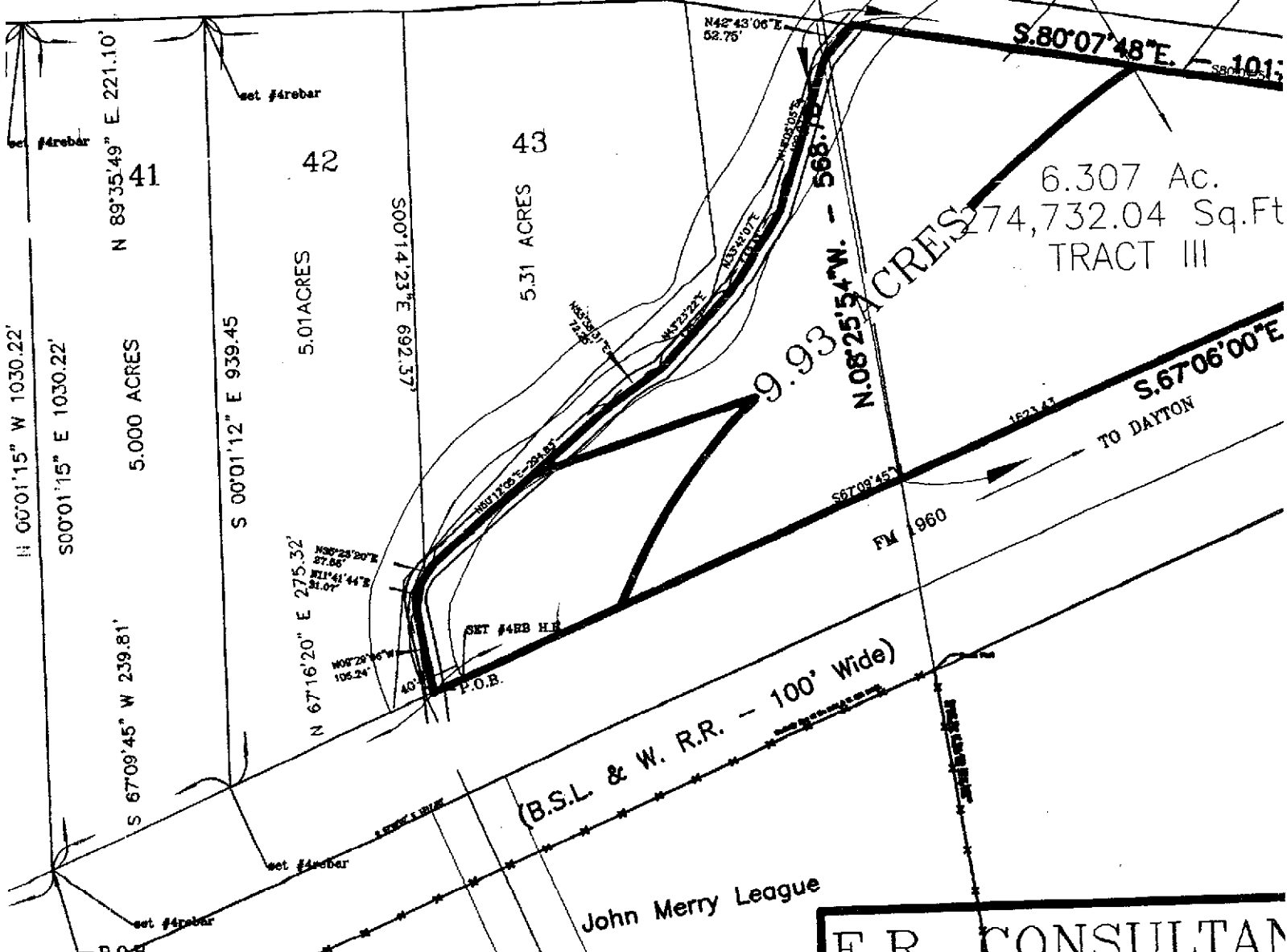

6.307 Ac.
74,732.04 Sq.Ft
TRACT III

9.93 ACRES

(B.S.L. & W. R.R. - 100' Wide)

John Merry League

7.4652 ACRES

E.R. CONSULTAN
SURVEYORS &
P.O. BOX 429, 1013 E. V
HIGHLANDS, TEX. 77562 PH 4

SURVEY FOR ALBE
9.93 ACRES JOH
HARRIS & LIBERT

SCALE 1"=100' 12-29-