

FINAL PLAT THE LAZY SANDIES SUBDIVISION

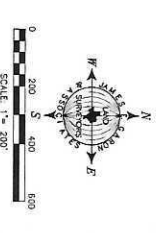
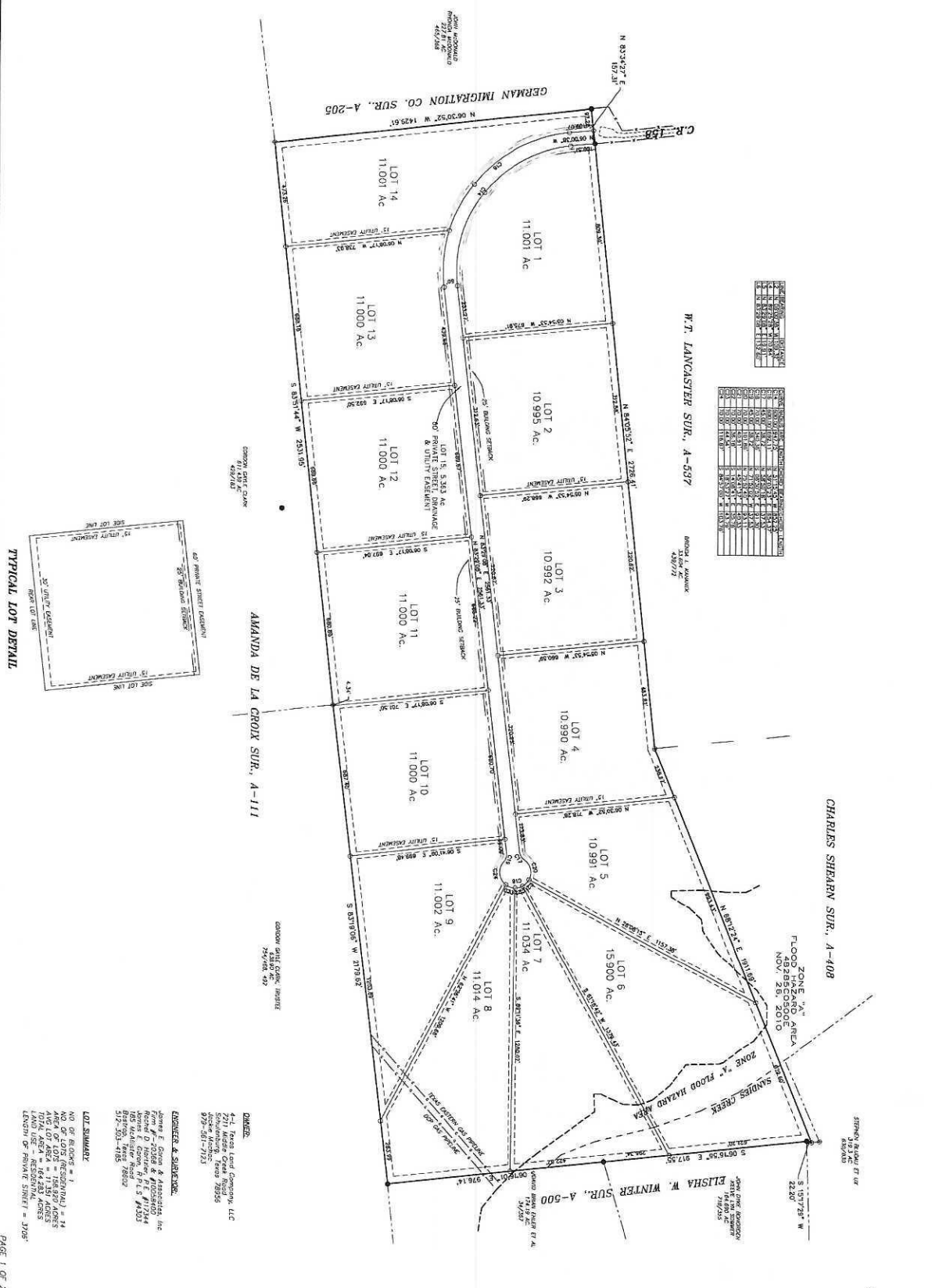

- LEGEND**
- 1/2" ROAD (ROAD LOCATED HERE)
 - 1/2" ROAD (ROAD LOCATED ELSEWHERE)
 - 1/2" UTILITY (UTILITY LOCATED HERE)
 - 1/2" UTILITY (UTILITY LOCATED ELSEWHERE)
 - 1/2" EASEMENT (EASEMENT LOCATED HERE)
 - 1/2" EASEMENT (EASEMENT LOCATED ELSEWHERE)

OWNER:
441 Texas Land Company, LLC
Schulenburg, Texas 78385
972-561-7173

ENGINEER & SURVEYOR:
James E. Garon & Assoc.
1101 E. 11th Street, Suite 100
Arlington, Texas 76010
Phone: 817-241-1101
Fax: 817-241-1102
152-201-4185

LOT SUMMARY:
NO. OF LOTS = 14
AREA OF LOTS = 168,377 SQUARE FEET
TOTAL AREA = 664,433 SQUARE FEET
LAND USE: RESIDENTIAL
SECTION OF PLAT: SURVEY A-3785

**FINAL PLAT
THE LAZY SANDIES
SUBDIVISION**

JAMES E. GARON & ASSOC.
LAND SURVEYORS & CIVIL ENGINEERS
1101 E. 11th Street, Suite 100
Arlington, Texas 76010
Phone: 817-241-1101
Fax: 817-241-1102
www.jamessgaron.com