

R

**18215 Holly Thorn**  
 Lot 5, Block 1, of MEMORIAL SPRINGS, SECTION 6, a subdivision in Harris County, Texas, according to the map or plat thereof, recorded under Film Code No. 545259, of the Map Records of Harris County, Texas.

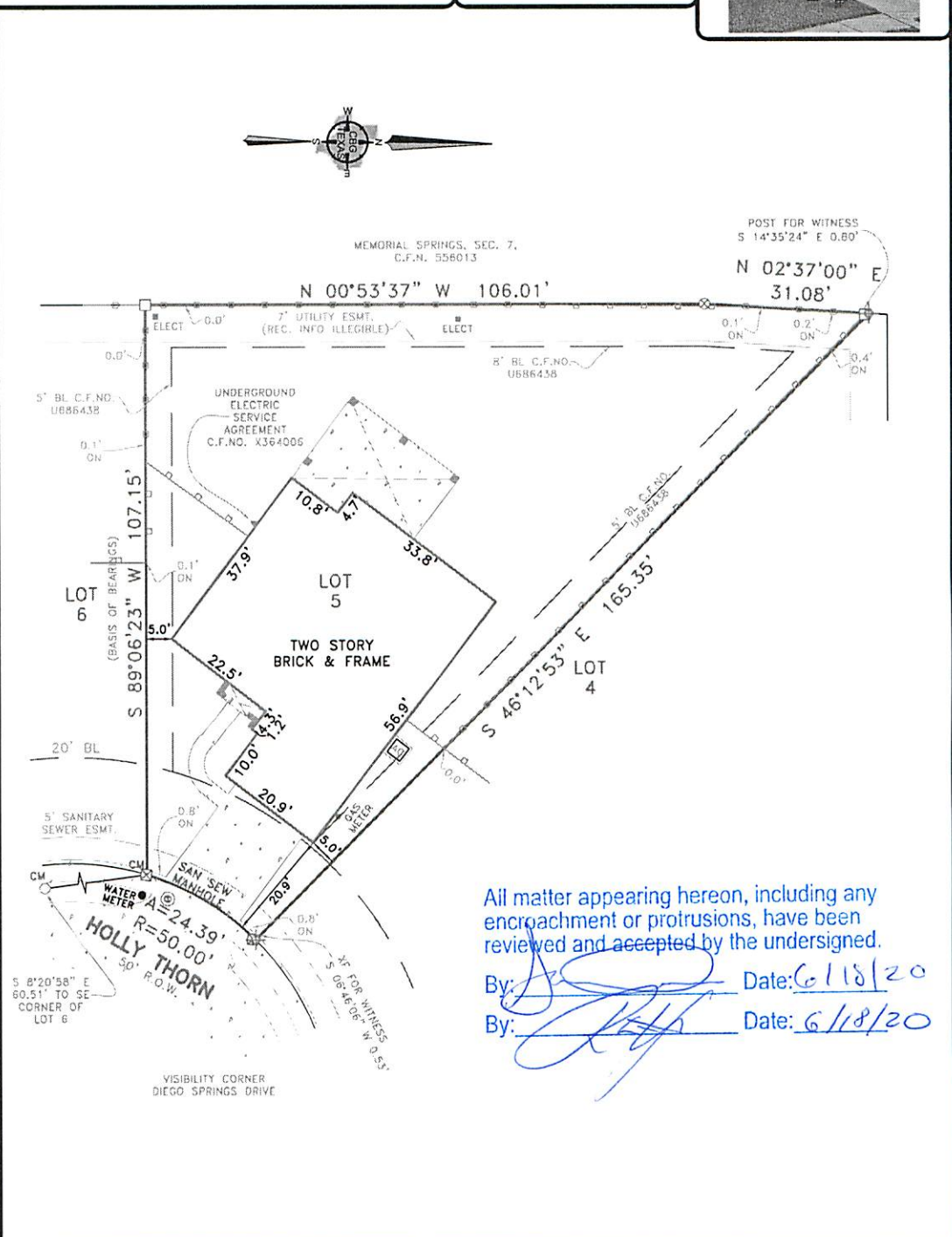

- LEGEND**
- 1/2" ROD FOUND
  - ⊗ 1/2" ROD SET
  - 1" PIPE FOUND
  - ⊗ "X" FOUND
  - ⊗ 5/8" ROD FOUND
  - ⊕ POINT FOR CORNER
  - ⊕ FENCE POST FOR CORNER
  - ⊕ CONTROLLING MONUMENT
  - CM AIR CONDITIONER
  - AC POOL
  - PE EQUIPMENT TRANSFORMER PAD
  - TE
  - COLUMN
  - POWER POLE
  - ▲ UNDERGROUND ELECTRIC
  - △ OVERHEAD ELECTRIC
  - OHP— OVERHEAD ELECTRIC POWER
  - OES— OVERHEAD ELECTRIC SERVICE
  - CHAIN LINK
  - WOOD FENCE 0.5' WIDE TYPICAL
  - IJ — IRON FENCE
  - X — BARBED WIRE
  - □ — DOUBLE SIDED WOOD FENCE
  - / — EDGE OF ASPHALT
  - / — EDGE OF GRAVEL
  - CONCRETE
  - COVERED AREA
  - BRICK
  - STONE



All matter appearing hereon, including any encroachment or protrusions, have been reviewed and accepted by the undersigned.

By: [Signature] Date: 6/18/20  
 By: [Signature] Date: 6/18/20

**EXCEPTIONS:**

NOTE: PROPERTY SUBJECT TO TERMS, CONDITIONS, AND EASEMENTS CONTAINED IN INSTRUMENTS RECORDED IN: F.C.NO. 545259; C.F.NO(S). U114542, U886438, 20090200451, 20120012359, 20120012362, 20130011985, 20130011987, 20130011988, 20130051729, 20130122965, 20130185009, 20130273673, 20130328151, 20130355543, RP-2016-78709, RP-2017-227554, RP-2017-227555, RP-2017-236747, RP-2019-113087, RP-2019-526585, X207667, Y075693

**NOTES:**  
 NOTE: BEARINGS, EASEMENTS AND BUILDING LINES ARE BY RECORDED PLAT UNLESS OTHERWISE NOTED.  
 FLOOD NOTE: According to the F.I.R.M. No. 48201C0240M, this property does lie in Zone X and DOES NOT lie within the 100 year flood zone.  
 This survey is made in conjunction with the information provided by Old Republic Title. Use of this survey by any other parties and/or for other purposes shall be at user's own risk and any loss resulting from other use shall not be the responsibility of the undersigned. This is to certify that I have on this date made a careful and accurate survey on the ground of the subject property. The plat hereon is a correct and accurate representation of the property lines and dimensions as indicated; location and type of buildings are as shown; and EXCEPT AS SHOWN, there are no visible and apparent encroachments or protrusions on the ground.

Date: \_\_\_\_\_ Accepted by: \_\_\_\_\_  
 Purchaser  
 Purchaser

Drawn By: BVM/KOP  
 Scale: 1" = 20'  
 Date: 06/15/2020  
 GF No.: 20005902  
 Job No. 2010627

**CBG**  
 SURVEYING TEXAS LLC  
 BRYAN CONNALLY  
 12025 Shiloh Road, Ste. 240  
 Dallas, TX 75228  
 P 214.349.9485  
 F 214.349.2216  
 Firm No. 10168800  
 www.cbgtlxa.com