

Cedar Creek Estates (Plat Numbers 401 & 402)  
M.C. Rejon Survey, A-26  
Limestone County, Texas

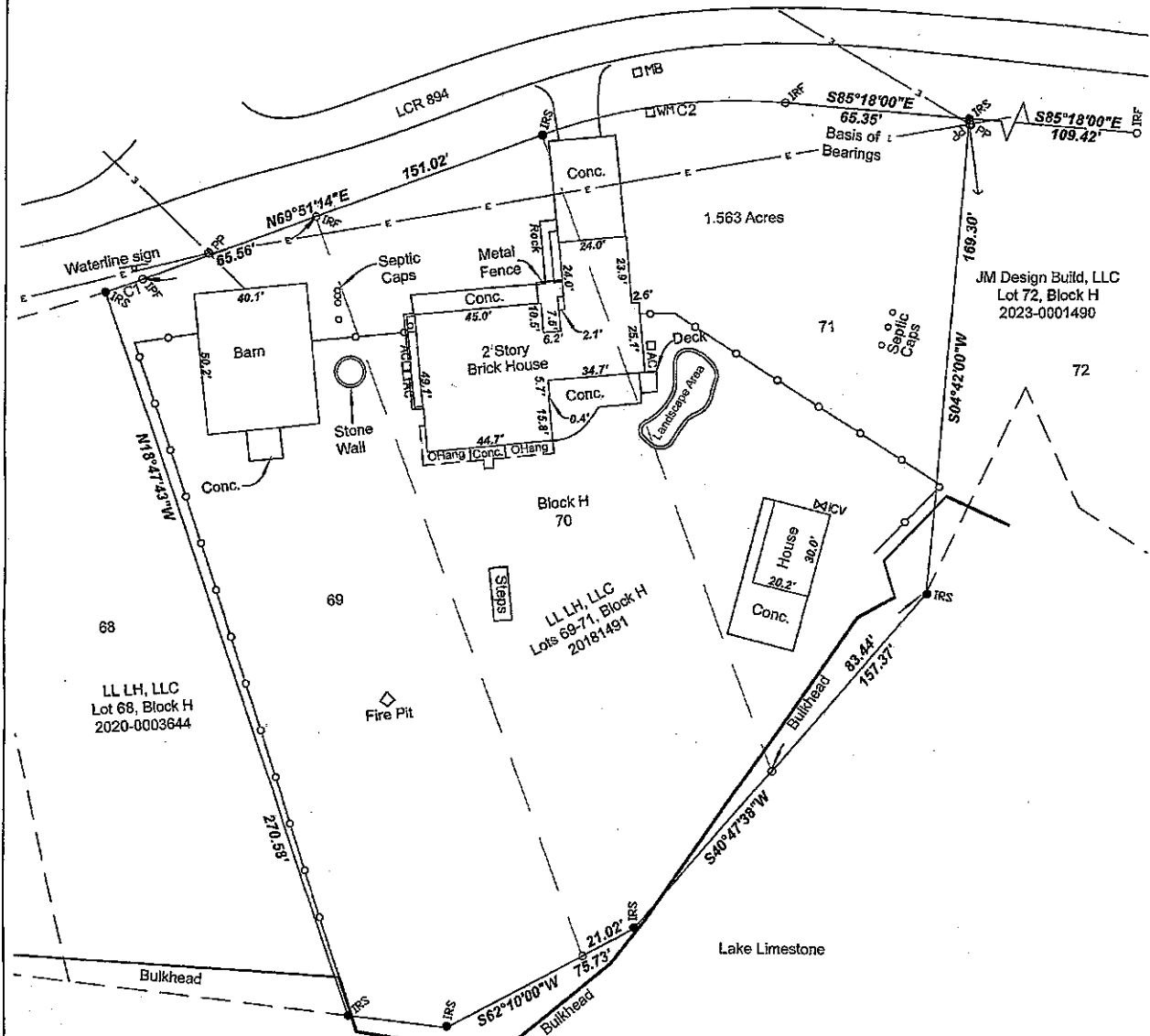

NUM	DELTA	ARC	RADIUS	BEARING	DISTANCE
C1	01°22'17"	13.73'	573.50'	N70°31'09"E	13.73'
C2	24°52'00"	87.55'	201.80'	N82°16'00"E	86.90'

- Legend**
- IRS Set 1/2" Iron Rod (Capped "Goodwin Lasiter")
  - Point
  - IRF Found Iron Rod
  - Chainlink Fence
  - E — Electric Line
  - - - - - Adjoining Boundary (Approximate)
  - PP Power Pole
  - ~ Guy Wire
  - ⊠ ICV Irrigation Control Valve
  - ⊠ WM Water Meter
  - ⊠ AC Air Conditioner
  - ⊠ Sign

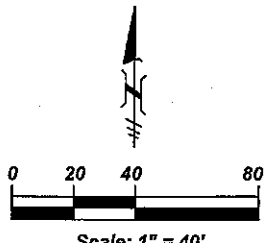

I, Michael Peterson, certify that this survey represents the results of an on the ground survey made by me or under my supervision during January 2024.

*Michael Peterson*  
Michael Peterson, R.P.L.S. 6648



**RAYMOND SURVEY & MAPPING**  
202 W. Brazos Street, Groesbeck, Texas 76642  
mpeterson@glistexas.com 254-729-5750

Drawn By: HLS	Survey Plat of Lots 69-71, Block H, of the Cedar Creek Estates Addition in the M.C. Rejon Survey, A-26, Limestone County, Texas.
Chk'd By: MP	
Date: 2-8-24	
Job No. 645654/23-184	
Client Shirley Abernathy	

A field note description was not prepared Title information was not provided at the time of survey