

TITLE COMPANY:



281-994-5100

G.F. # KT-2016-04737

ISSUE DATE: NOV. 22, 2016

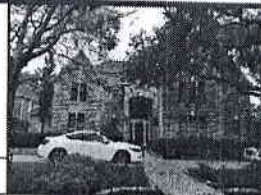

SCALE 1"=30'

NOTTINGHAM COUNTRY SECTION 4 FILE NO. BB33110

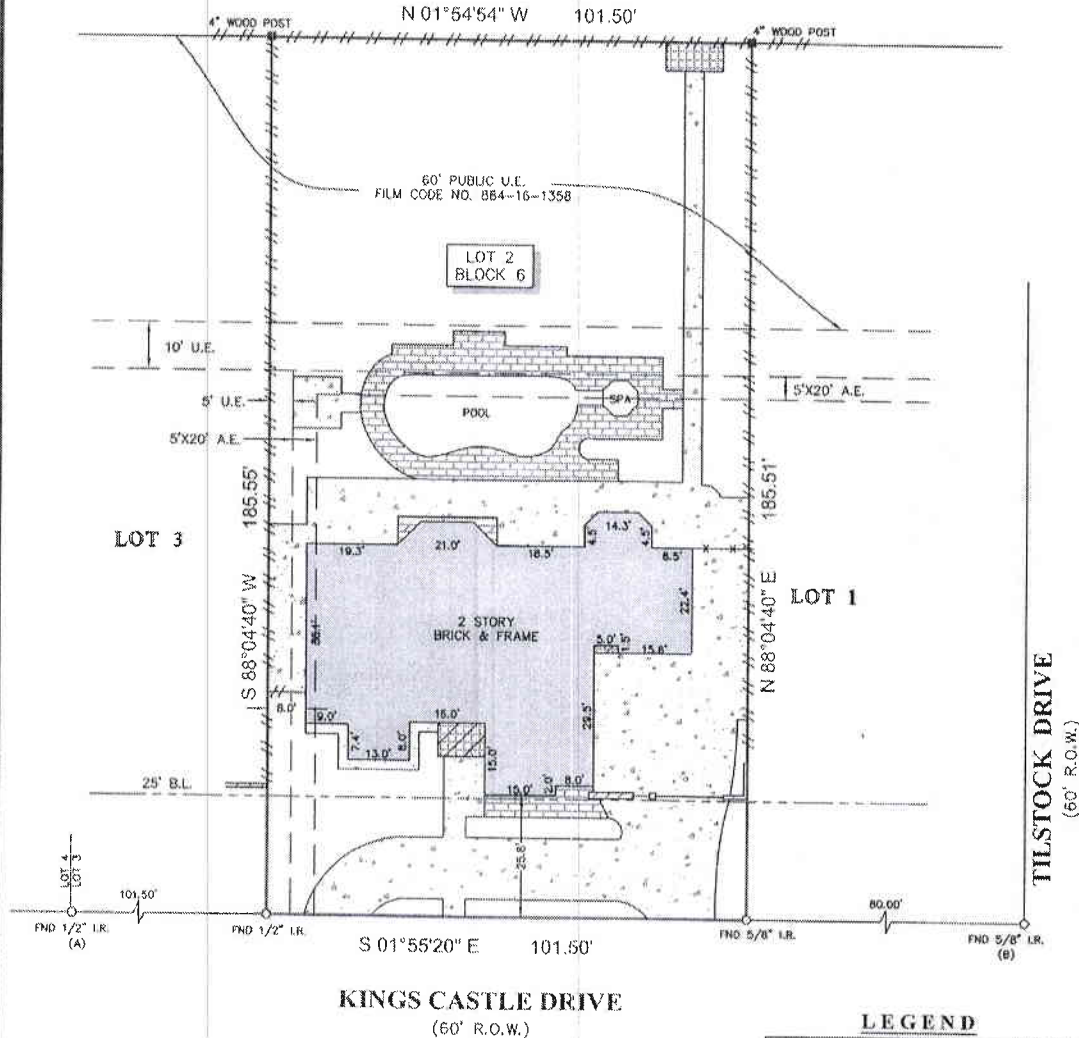

NOTES

- ALL BEARINGS SHOWN HEREON ARE REFERENCED TO THE SUBDIVISION PLAT NAMED BELOW, POINTS (A) AND (B) WERE HELD FOR HORIZONTAL CONTROL.
- ABSTRACT INFORMATION FOR THE SUBJECT TRACT WAS PROVIDED BY THE TITLE INSURANCE COMPANY LISTED ABOVE.
- THIS SURVEY IS CERTIFIED TO THE TITLE INSURANCE COMPANY LISTED ABOVE FOR THIS TRANSACTION ONLY, IT IS NOT TRANSFERABLE TO ADDITIONAL INSTITUTIONS OR SUBSEQUENT OWNERS.
- ALL EASEMENTS AND BUILDING LINES SHOWN ARE PER THE RECORDED PLAT UNLESS OTHERWISE NOTED.
- THERE ARE NO NATURAL DRAINAGE COURSES ON SUBJECT PROPERTY.
- SUBJECT TO THE RESTRICTIVE COVENANTS AS LISTED IN SCHEDULE B OF THE TITLE COMMITMENT ISSUED ON NOV. 22, 2016, UNDER G.F. NO. KT-2016-04737.
- THERE ARE NO AERIAL EASEMENT ENCROACHMENTS.

LEGAL DESCRIPTION: LOT 2, IN BLOCK 6, OF KELLIWOOD IN NOTTINGHAM COUNTRY, SECTION 1, A SUBDIVISION IN HARRIS COUNTY, TEXAS, ACCORDING TO THE MAP OR PLAT THEREOF RECORDED IN VOLUME 311, PAGE 15 OF THE MAP RECORDS OF HARRIS COUNTY, TEXAS.

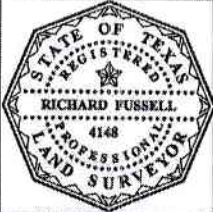

SURVEYORS CERTIFICATE:
 IN MY PROFESSIONAL OPINION, THIS PLAT REPRESENTS THE FACTS FOUND ON THE GROUND DURING THE COURSE OF A BOUNDARY SURVEY CONDUCTED UNDER MY SUPERVISION ON DEC. 5, 2016 AND THAT THIS PLAT SUBSTANTIALLY COMPLIES WITH THE CURRENT STANDARDS AS ADOPTED BY THE TEXAS BOARD OF PROFESSIONAL LAND SURVEYING AND THAT THERE ARE NO ENCROACHMENTS OR PROTRUSIONS EXCEPT AS SHOWN.

Richard Fussell
 RFLS#4148

CLIENT: JACQUELINE M. LOPEZ
 ADDRESS: 1406 KINGS CASTLE DRIVE
 www.survey1inc.com
 survey1@survey1inc.com
Survey 1, Inc.
 Your Land Survey Company
 Firm Registration No. 100758-00
 P.O. Box 2543 | Alvin, TX 77512 | (281)393-1382

LEGEND

	CONCRETE	B.L. = BUILDING LINE
	COVERED AREA	U.E. = UTILITY EASEMENT
	ELEVATED WOOD DECK	A.E. = AERIAL EASEMENT
	TILE	W.L.E. = WATER LINE ESMT.
		--- BRICK WALL
		--- FENCE
		--- WOOD
		--- METAL

FIELD CREW:	TECH:
JF	AR
DRAFTER:	FINAL CHECK:
AR	SF
DATE:	12-5-16
JOB#	12-50186-16