

NOTES

1. BEARINGS ARE BASED UPON THE TEXAS COORDINATE SYSTEM OF 1983 (NAD83), NORTH CENTRAL ZONE.
2. A CERTIFIED METES AND BOUNDS DESCRIPTION HAS BEEN PREPARED UNDER THE SAME JOB NUMBER AS A PART OF THIS PROFESSIONAL SERVICE.
3. THIS PLAT IS THE PROPERTY OF JOHNSON & PACE INCORPORATED AND THE PARTY TO WHICH IT IS CERTIFIED TO, ANY USE OF THE SURVEY DOCUMENT WITHOUT SPECIFIC APPROVAL IS PROHIBITED AND VOIDS ANY WARRANTY AND OR LIABILITY.
4. THIS PROFESSIONAL SERVICE WAS PERFORMED WITHOUT BENEFIT OF HAVING BEEN FURNISHED A TITLE COMMITMENT. EASEMENTS AND/OR OTHER MATTERS AND/OR ISSUES RELATING TO TITLE COULD AND MAY EXIST.
5. ACCORDING TO TEXAS LOCAL GOVERNMENT CODE, CHAPTER 212.004 AND 212.005, DIVIDING ANY TRACT OR LOT INTO TWO OR MORE PARTS WITHOUT BENEFIT OF A SUBDIVISION PLAT APPROVED BY AND ALSO FILED AND RECORDED WITH THE COUNTY CLERK, IS A VIOLATION OF CITY ORDINANCE AND STATE LAW, SUBJECTING THE VIOLATOR TO FINES AND/OR THE WITHHOLDING OF UTILITIES AND BUILDING PERMITS.

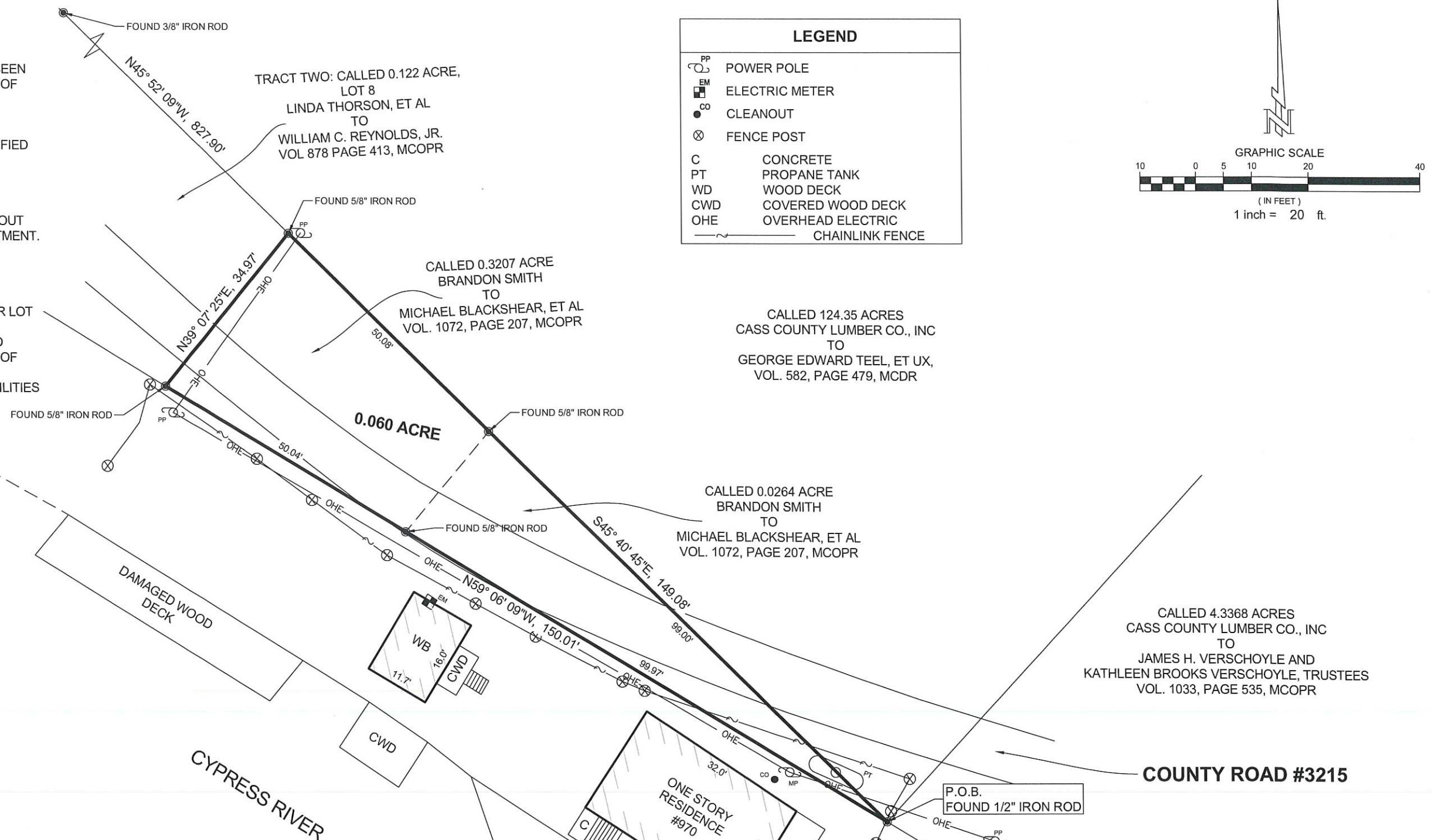

SURVEYORS CERTIFICATION

I HEREBY CERTIFY THIS PLAT TO TROY HUNTER, AS A REPRESENTATION OF A SURVEY MADE ON THE GROUND UNDER MY SUPERVISION, THAT IT REFLECTS THE FACTS AS FOUND AT THE TIME OF SAID SURVEY, AND THAT IT SUBSTANTIALLY CONFORMS TO THE CURRENT GENERAL RULES OF PROCEDURES AND PRACTICES, ESTABLISHED BY THE TEXAS BOARD OF PROFESSIONAL ENGINEERS AND LAND SURVEYORS.

[Signature]

APRIL 18, 2024
DATE



BRUCE K. RUCKER
PROFESSIONAL LAND SURVEYOR
TEXAS REGISTRATION NO. 6169

PLAT OF SURVEY FOR
TROY HUNTER
0.060 ACRE
IN THE B. F. LYNN SURVEY, A-243
MARION COUNTY, TEXAS

JOHNSON & PACE INCORPORATED
1201 NW LOOP 281, SUITE 100, LONGVIEW, TEXAS 75604
(903)753-0663 FAX (903)753-8803
WWW.JOHNSONPACE.COM
TBPELS 10025400
TBPE F-4691

APR 19, 2024 BOOK 980, PG 71 DRAWN BY: TCC JOB #5232-007