

CRUISE	DATE	TIME	BY	LENGTH	DEPTH	REMARKS
01	12/19/07	10:15	CHAS. V. HARRIS	1.50	10.0	RECONSTRUCTION
02	12/19/07	11:00	CHAS. V. HARRIS	1.50	10.0	RECONSTRUCTION

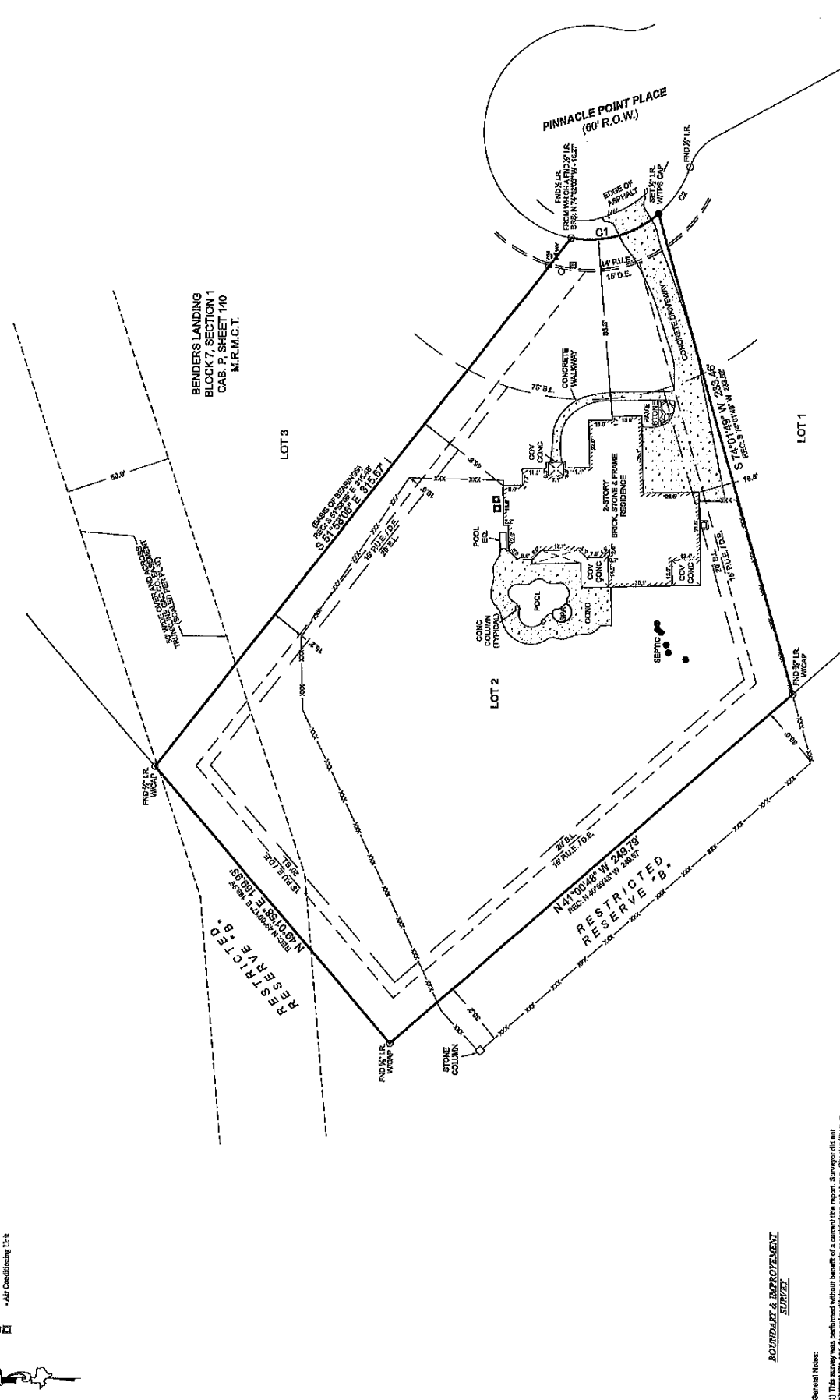

- STAKES SET
- - - - - WIRE
- - - - - WIRE
- - - - - WIRE
- - - - - WIRE
- - - - - WIRE
- - - - - WIRE



I hereby certify that this survey was made by the methods and procedures prescribed in the general act of the 46th Legislature, Chapter 193, and that the same do not affect or prejudice the rights of the owners or parties as appeared by the records of the Public Land Surveying.

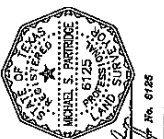

Michael S. Harrison  
Professional Land Surveyor, No. 87295

General Note:  
1) This survey was performed for the benefit of a named client. Surveyor does not accept title and does not certify to accuracy or maintenance not shown. Check with your local governing agencies for any additional easements, building lines or other restrictions not released on recorded plat.

Purchaser: Chas. V. Harris  
Address: 2801 Pinnacle Pointe, Sherman, TX 75089  
City: Sherman  
State: Texas  
County: Sherman  
Area: 2.50  
Subdivision: Pinnacle Pointe  
Plat No.: 11/18/07  
Map: Record  
Municipality: Sherman, Texas

Job No.: 11/18/07  
Drawn By: CHV  
Field Book: CHV  
Plat No.: 11/18/07  
Date: 11/18/07  
Scale: As Shown  
Based on: Plat No. 11/18/07

TEXAS  
SURVEYING & APPRAISAL  
3008 N. STEVENSON  
DALLAS, TEXAS 75201  
TEL (214) 255-7447 FAX (214) 255-7448  
WWW.SURVEYINGANDAPPRAISAL.COM  
P.O. BOX 102047 DALLAS, TEXAS

**BOUNDARY & IMPROVEMENT SURVEY**