

RIVERCHASE SECTION TWO (2)

1

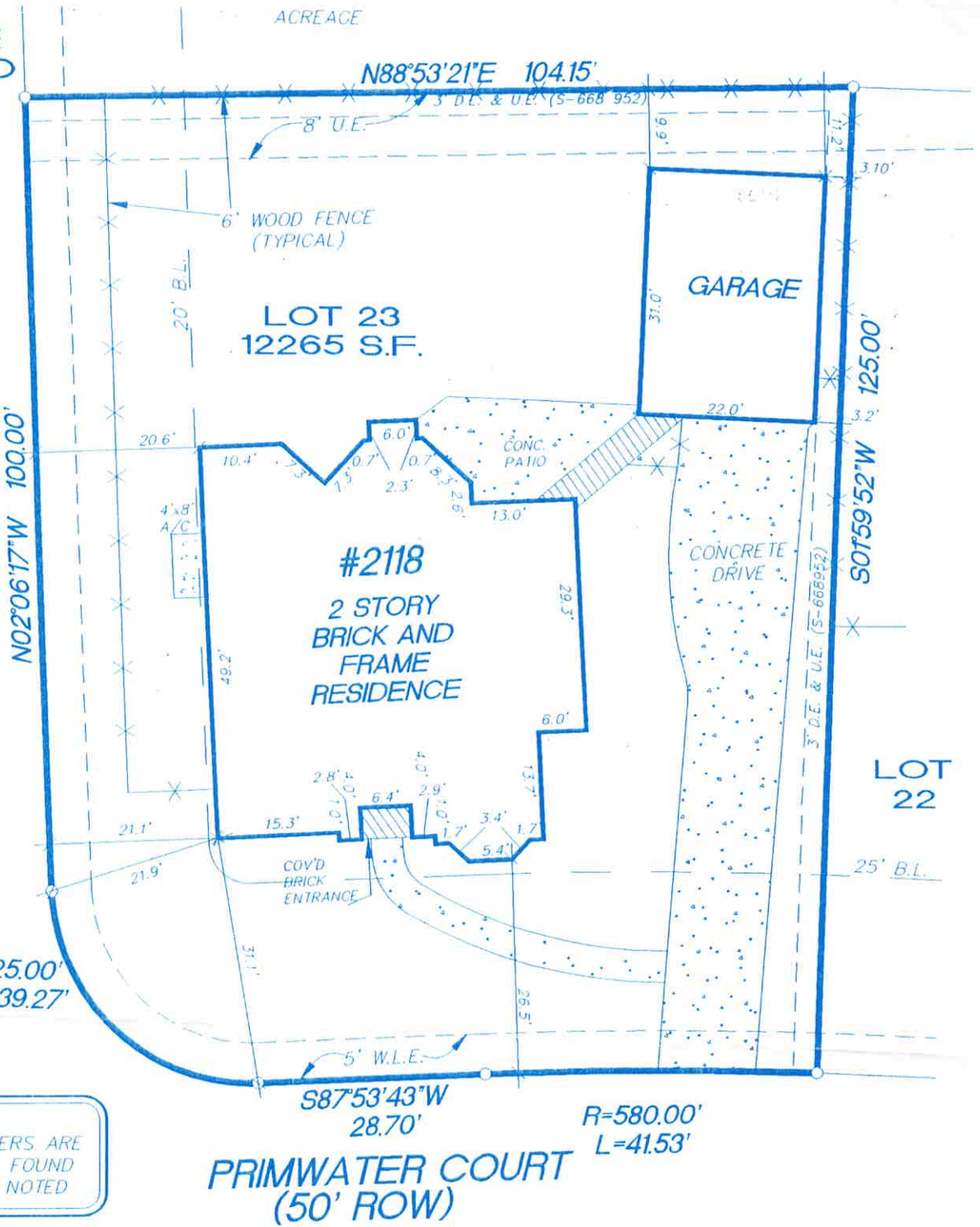

RIVERCHASE VILLAGE DRIVE (60' ROW)



NOTE:
ALL PROPERTY CORNERS ARE
5/8 INCH IRON ROD FOUND
UNLESS OTHERWISE NOTED

PROPERTY DESCRIPTION	Lot Twenty-three (23), in Block One (1), of RIVERCHASE, SECTION TWO (2), an addition in Harris County, Texas, according to the map or plat thereof filed under Clerk's File No. S-417341, recorded at Film Code No. 387095 of the Map Records of Harris County, Texas.		
----------------------	--	--	--

PURCHASER	M. Shane Andrepont and Lee A. Andrepont	ADDRESS	2118 Primwater Court Kingwood, Texas 77345
-----------	---	---------	---

According to the Federal Insurance Rate Maps, published by the Federal Emergency Management Agency, the property shown hereon lies in ZONE X, NOT in the 100 year Flood Hazard Area; Panel No.48201C0320J, Dated 11/6/96

DATE	05-13-98	SCALE	1"=20'	BAG
------	----------	-------	--------	-----

GF No.	97-41-68790	JOB No.	981608
--------	-------------	---------	--------

APOLLO SURVEYING
Residential ~ Commercial ~ Rural
(281) 359-1925 ~ FAX (281) 359-3406

1210 Hamblen Rd. ~ Suite 500 ~ Kingwood, TX 77339

I do hereby certify that the above property has been surveyed under my supervision, is true and correct, that the corners of the property have been set, left as found, or referenced, that the above property has access to a dedicated public roadway and that there are no discrepancies or encroachments unless shown and that this survey conforms to the Texas Society of Professional Land Surveyors Standards and Specifications.

STATE OF TEXAS
REGISTERED
LAND SURVEYOR
No. 10000

Geza Vadasz
GEZA VADASZ
STATE OF TEXAS
R.P.L.S. No. 1987