



### 123 April Point Place

Being Lot Seventeen (17), in Block Two (2), of April Sound, Section 5, a subdivision in Montgomery County, Texas, according to the map or plat thereof recorded in Cabinet "A", Sheet 135B (formerly Volume 11, Page 57), of the Map Records of Montgomery County, Texas.



CHICAGO TITLE



#### LEGEND

- 5/8" ROD FOUND
- ⊗ 1/2" ROD SET
- ⊙ 1" PIPE FOUND
- ⊠ "X" FOUND/SET
- ⊕ POINT FOR CORNER
- FENCE POST FOR CORNER
- CONTROLLING MONUMENT
- AIR CONDITIONER
- PE EQUIPMENT
- TRANSFORMER
- TE PAD
- BRICK COLUMN
- POWER POLE
- ▲ UNDERGROUND ELECTRIC
- △ OVERHEAD ELECTRIC
- OHP— OVERHEAD ELECTRIC POWER
- OES— OVERHEAD ELECTRIC SERVICE
- CHAIN LINK
- WOOD FENCE 0.5' WIDE TYPICAL
- |— IRON FENCE
- X— BARBED WIRE
- //— EDGE OF ASPHALT
- ▲— EDGE OF GRAVEL
- ▨ CONCRETE
- ▨ COVERED AREA
- DOUBLE SIDED WOOD FENCE

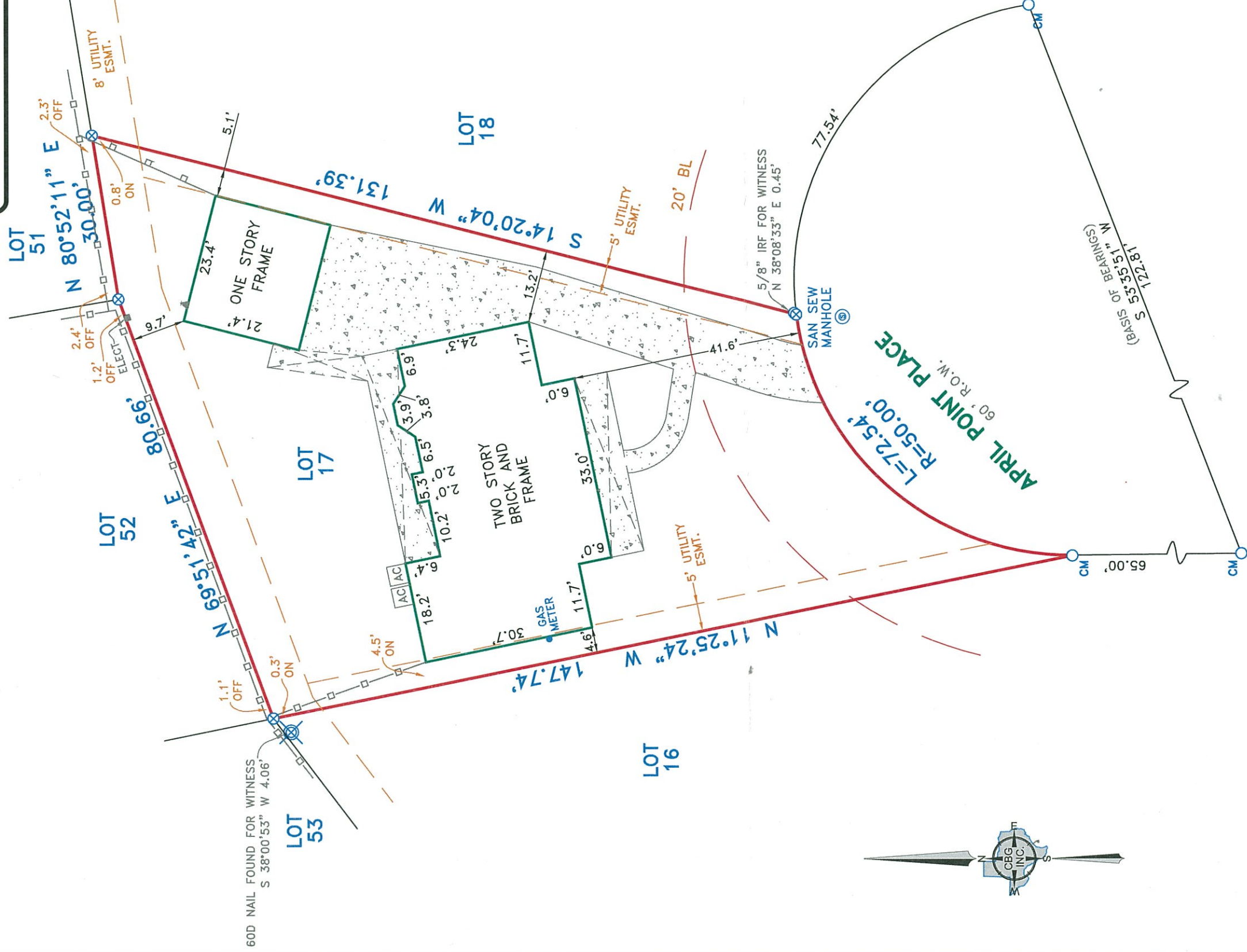

#### EXCEPTIONS:

NOTE: PROPERTY SUBJECT TO TERMS, CONDITIONS, AND EASEMENTS CONTAINED IN INSTRUMENT RECORDED IN

- CAB. A, SH. 135B, VOL. 829, PG. 764, CC FILE NOS. 8430795, 9567835,
- 2001011562, 2002009734, 2002110341, 2003052814, 2003099712, 2004066642,
- 2006108006, 2007073417, 2008092014, 2012009051, 2012017635, 2012017635,
- 2012017636, 2012068164, 2013014018, 2013092955, 2013112306, 2014070215,
- 2014082206

#### NOTES:

NOTE: BEARINGS, EASEMENTS AND BUILDING LINES ARE BY RECORDED PLAT UNLESS OTHERWISE NOTED.  
FLOOD NOTE: According to the F.I.R.M. No. 48339C0375 G, this property does lie in Zone X and does not lie within the 100 year flood zone.

This survey is made in conjunction with the information provided by Chicago Title Company. Use of this survey by any other parties and/or for other purposes shall be at user's own risk and any loss resulting from other use shall not be the responsibility of the undersigned. This is to certify that I have on this date made a careful and accurate survey on the ground of the subject property. The plat hereon is a correct and accurate representation of the property lines and dimensions are as indicated; location and type of buildings are as shown; and EXCEPT AS SHOWN, there are no visible and apparent encroachments or protrusions on the ground.

Drawn By: C.C.  
 Scale: 1" = 20'  
 Date: 09/29/14  
 GF No.: CTH-MONT-CTT14643846KS  
 Job No. 1411087

C.B.G. Surveying  
 12025 Shiloh Road, Ste 230  
 Dallas, TX 75228  
 P 214.349.9485  
 F 214.349.2216  
 Firm No. 10168800  
[www.cbgsurveying.com](http://www.cbgsurveying.com)

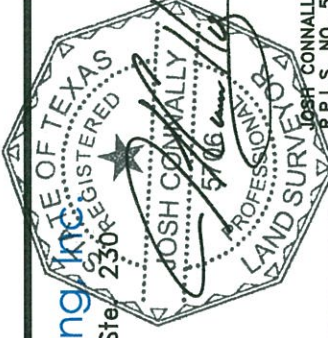

Date: \_\_\_\_\_  
 Accepted by: Purchaser  
 Purchaser

R.P.L.S. NO. 5706