

GENERAL NOTES

1. THIS PROPERTY IS SUBJECT TO ADDITIONAL EASEMENTS OR RESTRICTIONS OF RECORD.
2. CARTER AND CLARK SURVEYORS IS UNABLE TO WARRANT THE ACCURACY OF BOUNDARY INFORMATION, STRUCTURES, EASEMENTS, AND BUFFERS THAT ARE ILLUSTRATED ON THE SUBDIVISION PLAT.
3. UTILITY EASEMENT HAS NOT BEEN FIELD VERIFIED BY SURVEYOR. CONTACT UTILITY CONTRACTOR FOR LOCATION PRIOR TO CONSTRUCTION. (IF APPLICABLE)
4. THIS PLAT IS FOR EXCLUSIVE USE BY CLIENT. USE BY THIRD PARTIES IS AT THEIR OWN RISK.
5. DIMENSIONS FROM HOUSE TO PROPERTY LINES SHOULD NOT BE USED TO ESTABLISH FENCES.
6. THIS PLAT HAS BEEN CALCULATED FOR CLOSURE AND IS FOUND TO BE ACCURATE WITHIN ONE FOOT IN 1,000,000+ FEET.
7. THE FIELD DATA UPON WHICH THIS PLAT IS BASED HAS A CLOSURE PRECISION OF ONE FOOT IN 10,000+ FEET AND AN ANGULAR ERROR OF 7 SECONDS PER ANGLE POINT AND WAS ADJUSTED USING THE COMPASS RULE.
8. EQUIPMENT USED: TOPCON APL1 TOTAL ROBOTIC STATION.

ADDRESS: 2557 AUSTIN TRAIL

AREA: 8,125 S.F. - 0.19 ACRES
FILE NO. 2019069333

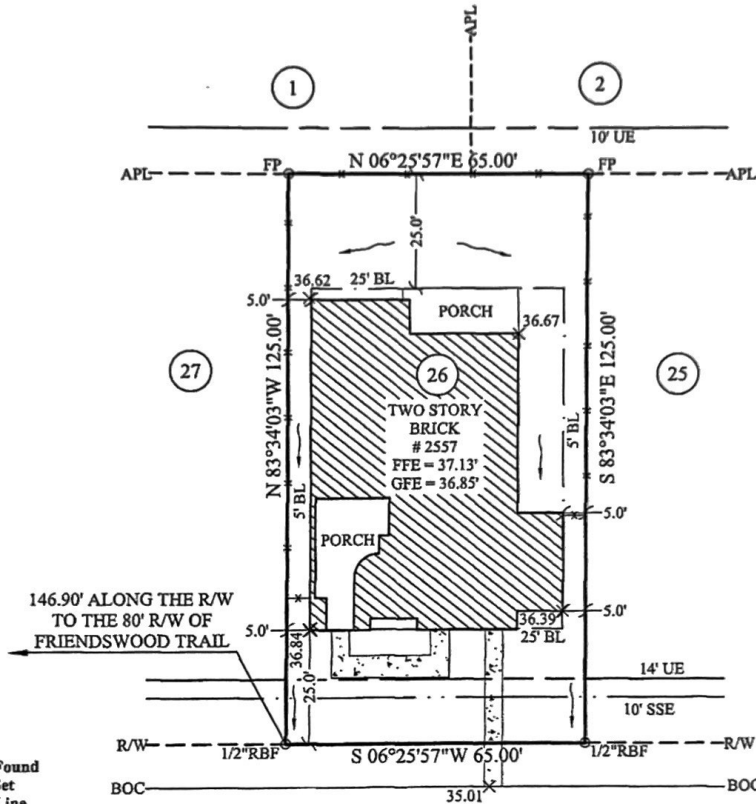

- LEGEND:**
- RBF- Rebar Found
 - RBS- Rebar Set
 - BL- Building Line
 - UE- Utility Easement
 - WLE- Water Line Easement
 - SSE- Sanitary Sewer Easement
 - R/W- Right of Way
 - APL- Approximate Property Line
 - BOC- Back of Curb
 - FFE- Finished Floor Elevation
 - GFE- Garage Floor Elevation
 - X- Fence
 - FP- Fence Post
 - CONC- Concrete

AUSTIN TRAIL
50' R/W

Richard Wedel, Surveyor

COMMON PRIVACY
FENCES CONSTRUCTED
BY BUILDER

FOR:



NOTE: BASE ELEVATION IS ASSUMED.
(FOR REFERENCE ONLY)

IN MY OPINION, THIS PLAT IS A CORRECT REPRESENTATION OF THE LAND PLATTED AND HAS BEEN PREPARED WITHIN THE MINIMUM STANDARDS AND REQUIREMENTS OF LAW.

SURVEY FOR:
DR HORTON
SUBDIVISION: FRIENDSWOOD TRAILS
LOT: 26 BLOCK: 2 SECTION: 1

GALVESTON COUNTY, TEXAS

FIELD WORK DATE: 03/13/2020
20200302627 DRH FC: BC

CARTER & CLARK
LAND SURVEYORS AND PLANNERS

3090 Premiere Parkway, Suite 600
Duluth, GA 30097
Ph: 770.495.9793
Toll Free: 866.637.1048
www.carterandclark.com
FIRM LICENSE: 10193759

