

NOTE:
BACK OF
WALL ON
LINE.

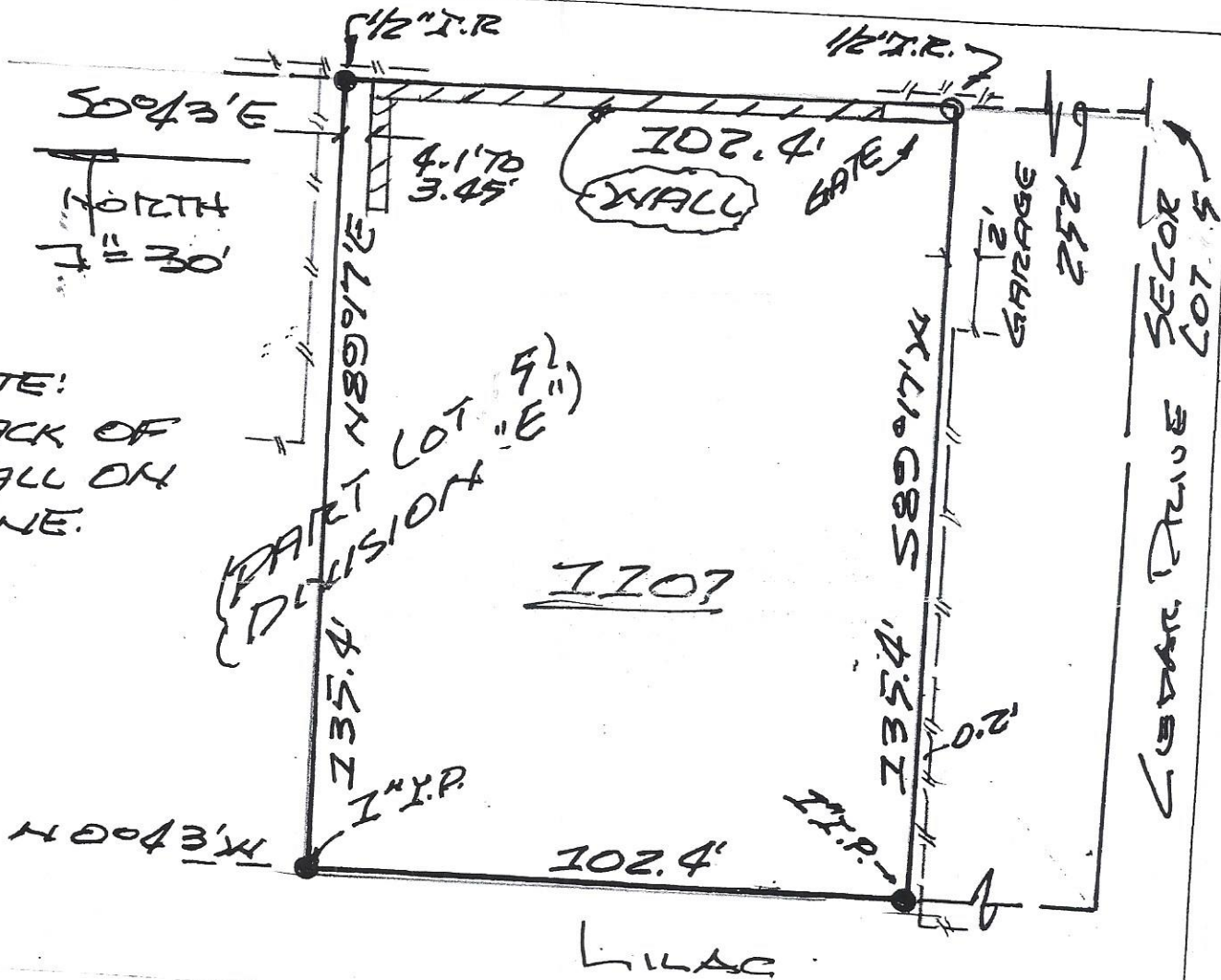

SURVEY OF A TRACT OF LAND OUT OF LOT 25, DIVISION "E", COOK AND STEWART SUBDIVISION, A SUBDIVISION IN GALVESTON COUNTY, TEXAS, ACCORDING TO MAP OR PLAT RECORDED IN VOLUME 81, PAGE 526 IN THE GALVESTON COUNTY RECORDS, ACCORDING TO DEED RECORDED IN FILM CODE 2012004129.

JOB NO. 7477
E. & J. PIZZECK
9608 MISTY HOLLOW DR.
OKLAHOMA CITY, OK 73151
405-796-7125

SURVEYED

BY



JAMES W. GARTRELL, JR., PE, RPLS

CONSULTING ENGINEER - SURVEYOR
TEXAS P.E. #22590 - TEXAS R.P.L.S. #1445

GULF COAST ENGINEERING & SURVEYING

TBPE FIRM #4534 - TBPLS FIRM #10061900
P.O. BOX 382 LA MARQUE, TX 77568
409 / 935-2462 TEXAS CITY 281 / 488-6969 HOUSTON