

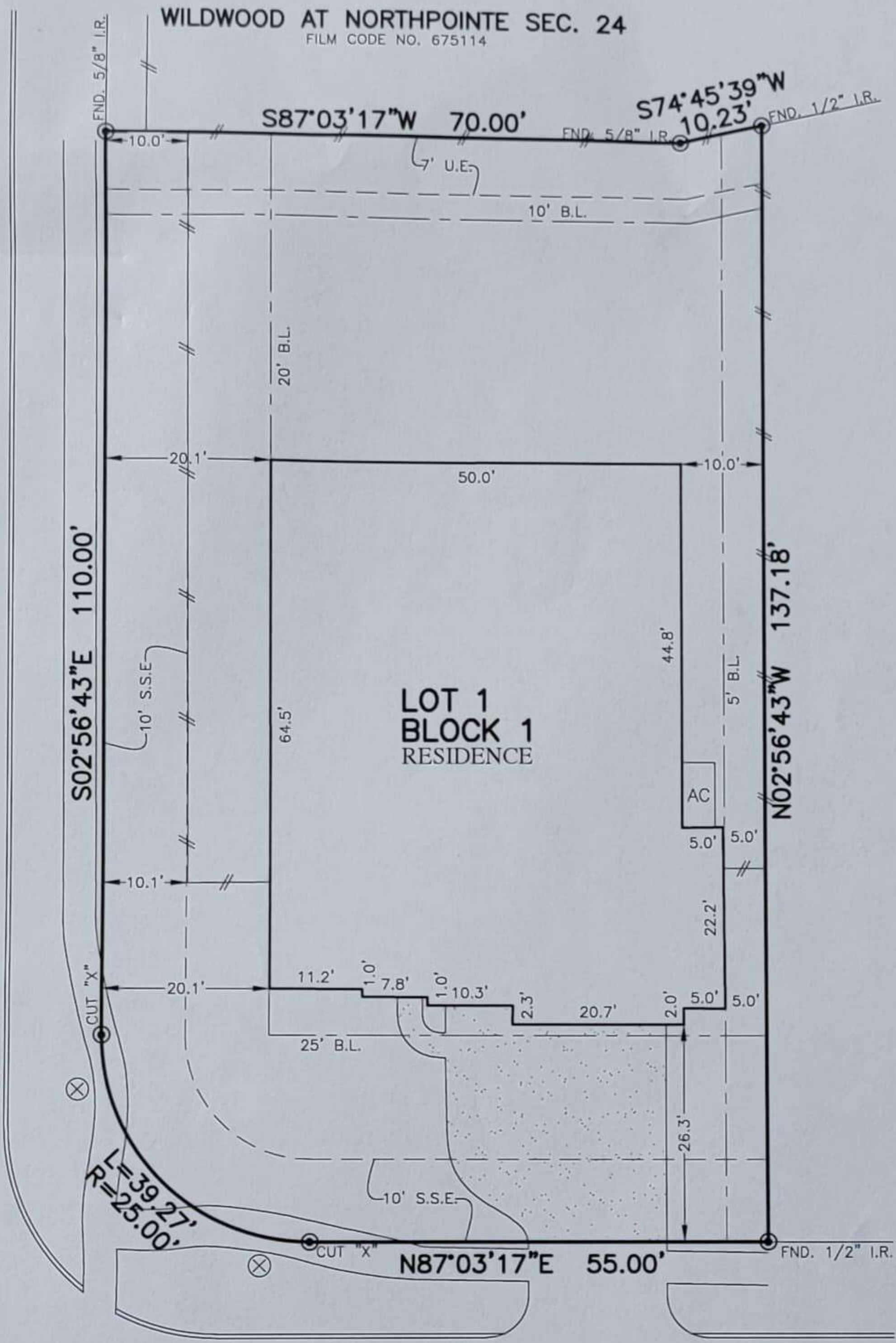

FLATWORK	B.L. BUILDING LINE	U.E. UTILITY EASEMENT	A.E. AERIAL EASEMENT	☆ LIGHT POLE
PROPERTY LINE	G.B.L. GARAGE BUILDING LINE	W.L.E. WATER LINE EASEMENT	D.E. DRAINAGE EASEMENT	⊠ ELECTRIC BOX
BUILDING LINE	(B.G.) BUILDER GUIDELINES	S.S.E. SANITARY SEWER EASEMENT	E.E. ELECTRIC EASEMENT	⊠ FIBER OPTIC
EASEMENT	F.F. FINISHED FLOOR	STM.S.E. STORM SEWER EASEMENT	○ WATER VALVE	⊠ TELEPHONE PEDESTAL
WOODEN FENCE	EXT. EXTENDED	P.A.E. PRIVATE ACCESS EASEMENT	○ FIRE HYDRANT	⊠ GAS METER
WROUGHT IRON FENCE	R.O.W. RIGHT-OF-WAY	P.U.E. PRIVATE UTILITY EASEMENT	● PROPERTY CORNER	⊠ CABLE PEDESTAL
CHAIN LINK FENCE	T.O.F. TOP OF FORM	PVT. PRIVATE I.R. IRON ROD	○ POWER POLE	⊠ WATER METER
OVERHEAD ELECTRIC	ELEV. ELEVATION	FND. FOUND I.P. IRON PIPE		⊠ MANHOLE & INLET

**WILDWOOD AT NORTHPOINTE SEC. 24**  
FILM CODE NO. 675114

**BLUE HILL LANE**  
(50' R.O.W.)



LOT 2

13603  
**NEARPOINT LANE**  
(50' R.O.W.)

**PLAT OF SURVEY**  
SCALE: 1 = 20'

- NOTES:  
 1. ALL BEARINGS SHOWN HEREON ARE BASED ON THE RECORDED PLAT.  
 2. ALLPOINTS LAND SURVEY, INC. IS NOT LIABLE FOR ANY DAMAGES DUE TO INFORMATION NOT PROVIDED TO SURVEYOR OR BUILDER PLACING ANY IMPROVEMENTS WITHIN A BUILDING LINE OR EASEMENT.  
 3. SUBJECT TO APPLICABLE RESTRICTIVE COVENANTS LISTED IN ITEM 1, SCHEDULE "B" OF TITLE COMMITMENT ISSUED BY NORTH AMERICAN TITLE INSURANCE Co. UNDER G.F. No 14628-18-09258  
 4. AGREEMENT FOR UNDERGROUND ELECTRIC SERVICE PER C.F. No. 2017-551070.

FOR: MADHAVAN VIJAYASEKARAN  
 ADDRESS: 13603 NEARPOINT LANE  
 ALLPOINTS JOB#: VB153003 BY: PG  
 G.F.: 14628-18-09258  
 JOB: 1413152M101

**LOT 1, BLOCK 1,**  
**WILDWOOD AT NORTHPOINTE, SECTION 25,**  
**FILM CODE NO. 683762, MAP RECORDS,**  
**HARRIS COUNTY, TEXAS**

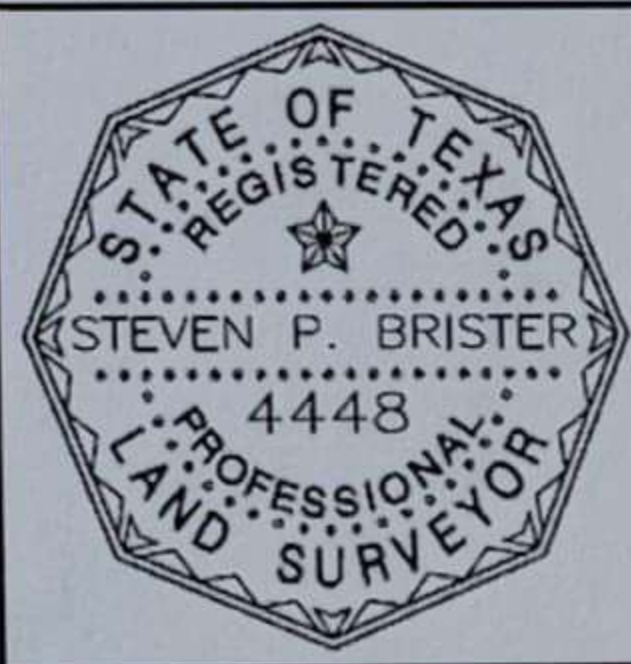

I HEREBY CERTIFY THAT THIS PLAT REPRESENTS THE RESULTS OF A SURVEY MADE ON THE GROUND, ON THE 17TH DAY OF SEPTEMBER, 2018.

*Steven P. Brister*

FLOOD ZONE: X	
COMMUNITY PANEL: 48201C0220L	
EFFECTIVE DATE: 6/8/2007	
LOMR:	DATE:
*THIS INFORMATION IS BASED ON GRAPHIC PLOTTING. WE DO NOT ASSUME RESPONSIBILITY FOR EXACT DETERMINATION*	

©2018, ALLPOINTS LAND SURVEY, INC. All Rights Reserved.