

TITLE COMPANY:



StarTex

TITLE COMPANY
713-271-3609

G.F. #:
ST-0341-4903412000194HA0

ISSUE DATE:
SEPT. 10, 2020



SCALE 1"=20'



WINTER GLEN LANE (60' R.O.W.)

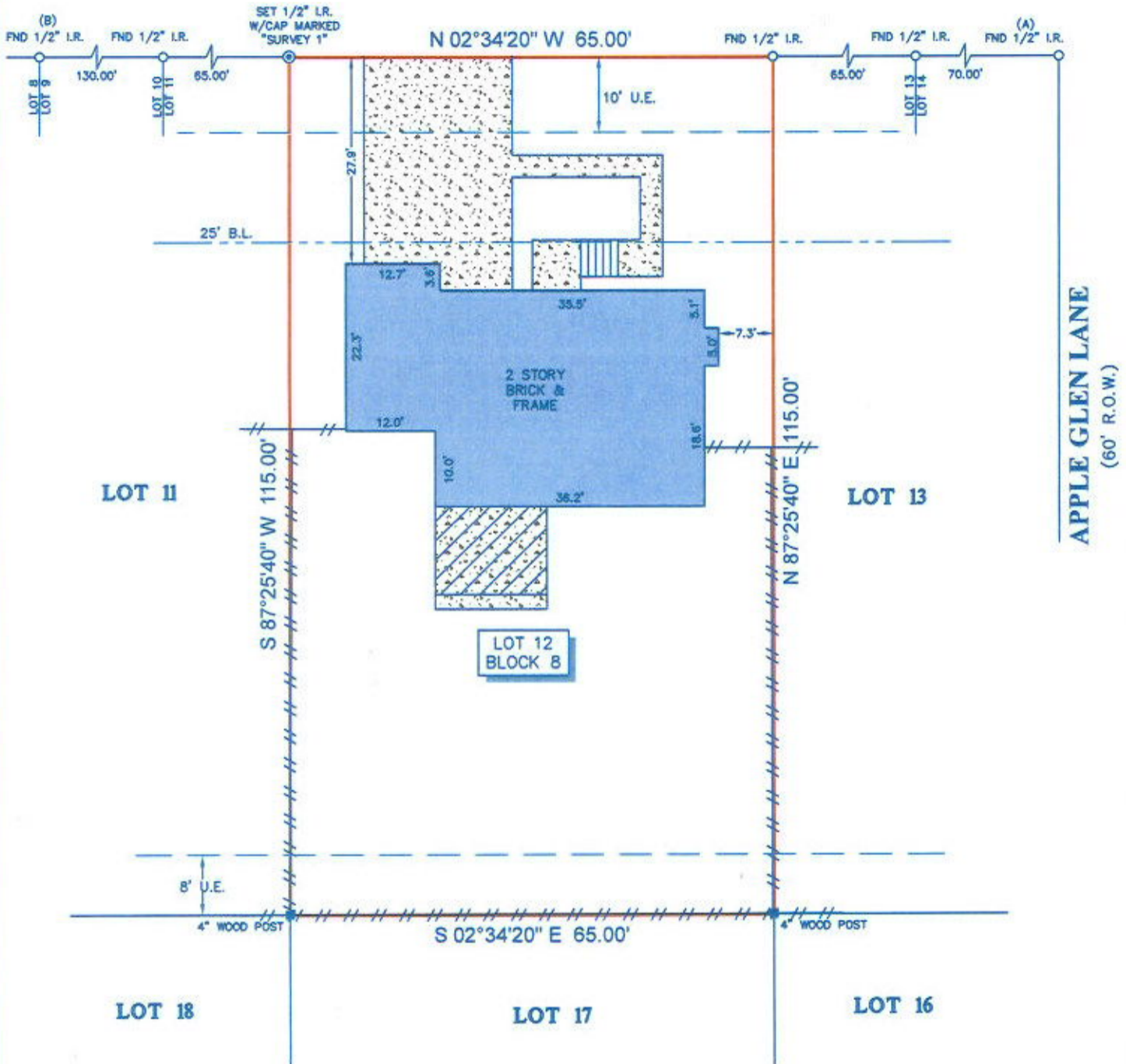

NOTES:

- ALL BEARINGS SHOWN HEREON ARE REFERENCED TO THE SUBDIVISION PLAT NAMED BELOW, POINTS (A) AND (B) WERE HELD FOR HORIZONTAL CONTROL.
- ABSTRACT INFORMATION FOR THE SUBJECT TRACT WAS PROVIDED BY THE TITLE INSURANCE COMPANY LISTED ABOVE.
- THIS SURVEY IS CERTIFIED TO THE TITLE INSURANCE COMPANY LISTED ABOVE FOR THIS TRANSACTION ONLY, IT IS NOT TRANSFERABLE TO ADDITIONAL INSTITUTIONS OR SUBSEQUENT OWNERS.
- ALL EASEMENTS AND BUILDING LINES SHOWN ARE PER THE RECORDED PLAT UNLESS OTHERWISE NOTED.
- THERE ARE NO NATURAL DRAINAGE COURSES ON SUBJECT PROPERTY.
- SUBJECT TO THE RESTRICTIVE COVENANTS AS LISTED IN SCHEDULE B OF THE TITLE COMMITMENT ISSUED ON SEPT. 10, 2020, UNDER G.F. NO. ST-0341-4903412000194HA0.
- AGREEMENT WITH H.L.&P. AS RECORDED IN CLERK'S FILE NO. F008125.

LEGEND

	CONCRETE		STEPS
	COVERED AREA		FENCE
			WOOD
			B.L. = BUILDING LINE U.E. = UTILITY EASEMENT

LEGAL DESCRIPTION: LOT 12, IN BLOCK 8, OF BRAEWOOD GLEN SECTION 5, A SUBDIVISION IN HARRIS COUNTY, TEXAS, ACCORDING TO THE MAP OR PLAT THEREOF RECORDED IN VOLUME 240, PAGE 82 OF THE MAP RECORDS OF HARRIS COUNTY, TEXAS.



SURVEYOR'S CERTIFICATE:
IN MY PROFESSIONAL OPINION, THIS PLAT REPRESENTS THE FACTS FOUND ON THE GROUND DURING THE COURSE OF A BOUNDARY SURVEY CONDUCTED UNDER MY SUPERVISION ON OCT. 02, 2020 AND THAT THIS PLAT SUBSTANTIALLY COMPLIES WITH THE CURRENT STANDARDS AS ADOPTED BY THE TEXAS BOARD OF PROFESSIONAL LAND SURVEYING, AND THAT THERE ARE NO ENCROACHMENTS OR PROTRUSIONS EXCEPT AS SHOWN.

Richard Fussell
RICHARD FUSSELL
RPLS # 4148

CLIENT:
RICARDO A. GONZALEZ

ADDRESS:
7511 WINTER GLEN LANE

www.survey1inc.com
survey1@survey1inc.com

Survey 1, Inc.
Your Land Survey Company

Firm Registration No. 100758-00
P.O. Box 2543 | Alvin, TX 77512 | (281)393-1382

FIELD CREW: BM
TECH: MA

DRAFTER: AR
FINAL CHECK: EF

DATE: 10-05-2020

JOB# 10-89170-20