

SIENNA PLANTATION
SECTION 10
PLAT NO. 20150307

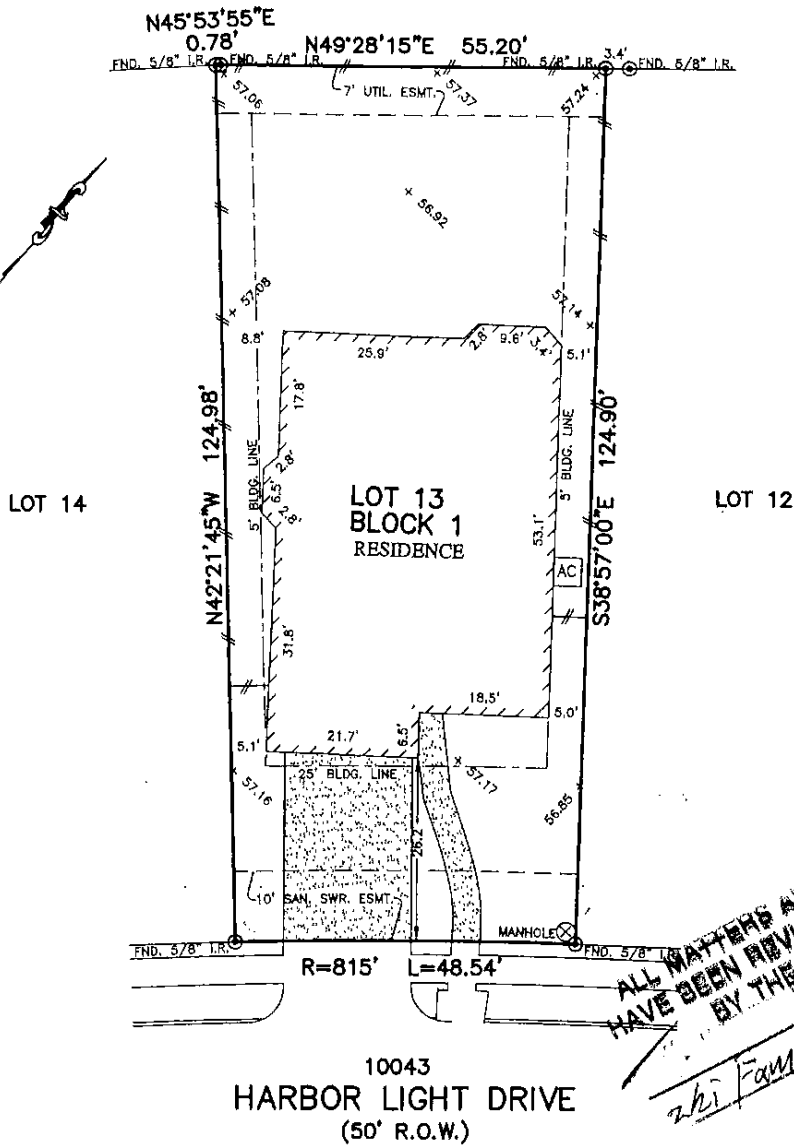

ALL MATTERS APPEARING HEREON
HAVE BEEN REVIEWED AND ACCEPTED
BY THE UNDERSIGNED. 1/9/17
Zhi Fang Liu

10043
HARBOR LIGHT DRIVE
(50' R.O.W.)

NOTES:

1. ALL BEARINGS SHOWN HEREON ARE BASED ON THE RECORDED PLAT.
2. SUBJECT TO APPLICABLE RESTRICTIVE COVENANTS LISTED IN ITEM No.1, SCHEDULE "B" OF TITLE COMMITMENT ISSUED BY STEWART TITLE GUARANTY CO. UNDER G.F. No. 902-22748
3. ELECTRIC SERVICE AGREEMENT PER C.F. No. 2016038904.

PLAT OF SURVEY
SCALE: 1" = 20'

FLOOD MAP:
THIS PROPERTY LIES IN ZONE "X SHADED" AS DEPICTED ON COMMUNITY PANEL No. 48157 C 0435 L, DATED: 04-02-14
THIS INFORMATION IS BASED ON GRAPHIC PLOTTING. WE DO NOT ASSUME RESPONSIBILITY FOR EXACT DETERMINATION.

© 2016, ALLPOINTS SERVICES, CORP. All Rights Reserved. This original work is protected under copyright laws, Title 17 U.S. Code Sections 101 & 102. All violators will be prosecuted to the extent of the law. This survey is being provided solely for the use of the recipients and no license has been created, express or implied, to copy the survey except as is necessary in conjunction with the original transaction which shall take place within ninety (90) days from the date adjacent to the signature line herein.

FOR: ZHI FANG LIU
ADDRESS: 10043 HARBOR LIGHT DRIVE
ALLPOINTS JOB #: NM113065DH
G.F.: 902-22748



LOT 13, BLOCK 1,
SIENNA PLANTATION, SECTION 11,
PLAT NO. 20150306, PLAT RECORDS
FORT BEND COUNTY, TEXAS

I HEREBY CERTIFY THAT THIS PLAT REPRESENTS THE RESULTS OF A SURVEY MADE ON THE GROUND, ON THE 19TH DAY OF AUGUST, 2016.

Steven P. Brister

