

# CHECK SET - NOT FOR CONSTRUCTION

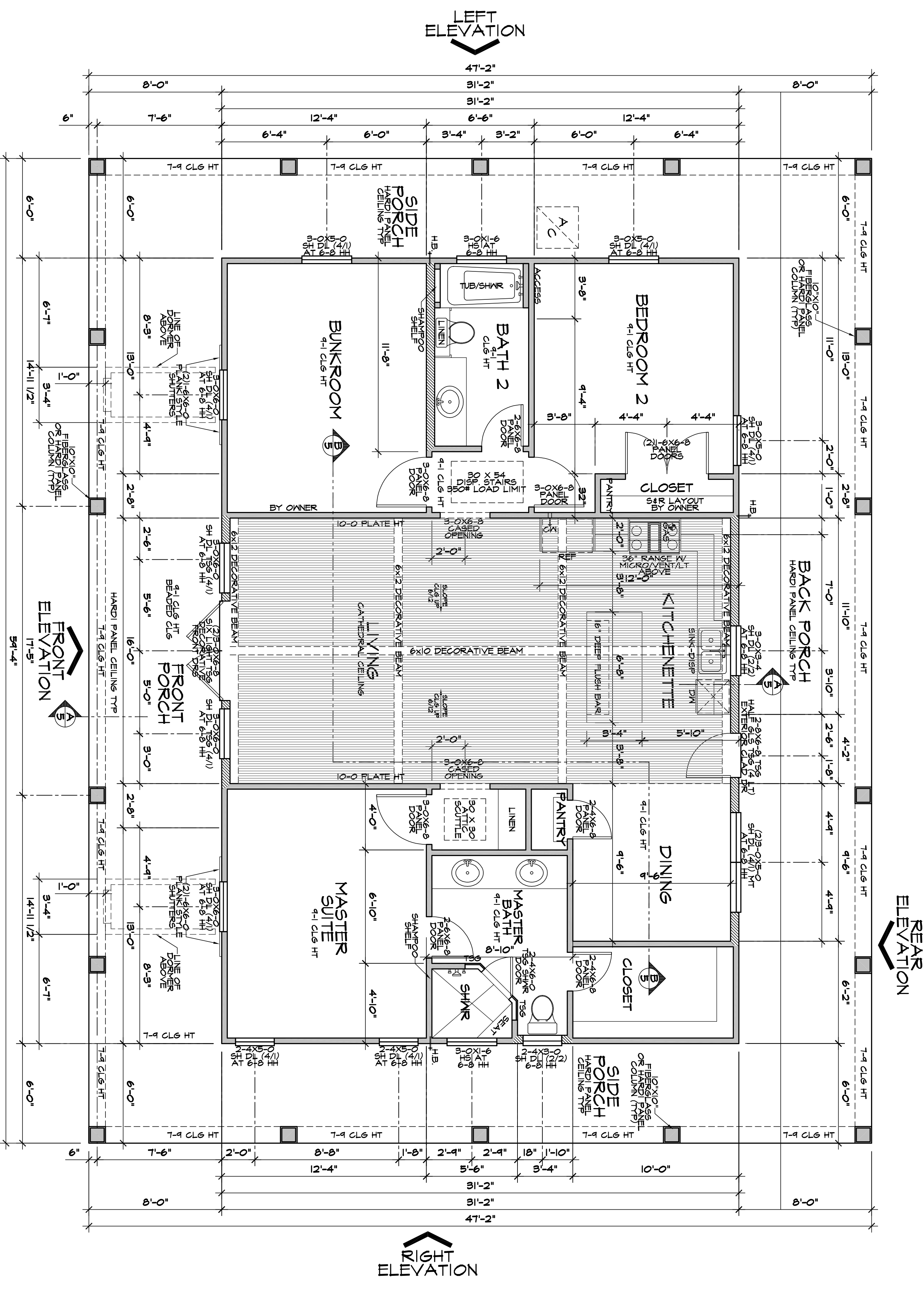

**DOOR AND WINDOW NOTES**  
 ALL EXTERIOR GLASS DOORS TO BE TEMPERED SAFETY GLASS  
 ALL WINDOWS TO BE VERIFIED BY WINDOW MANUFACTURING REPRESENTATIVE  
 PROVIDE SAFETY GLAZING FOR HAZARDOUS LOCATIONS PER SECTION R309.4  
 ALL OPERABLE WINDOWS AT SECOND FLOOR TO COMPLY WITH IRC R601.2  
 SH = SINGLE-HUNG  
 CW = CENTER VERTICAL WALL  
 HH = HEAD HEIGHT  
 HS = HORIZONTAL SLIDE

**SQUARE FOOTAGE**

LIVING AREA	1475 SF
PORCHES	1324 SF
TOTAL AREA	2799 SF

**WALL LEGEND**

2X4 STUD WALL	[Symbol]
2X6 STUD WALL	[Symbol]

## FLOOR PLAN

1/4" = 1'-0"

REPRODUCTION OF THESE PLANS IN WHOLE OR PART IS STRICTLY PROHIBITED BY COPYRIGHT LAWS. FOR ADDITIONAL COPIES CONTACT KENT & KENT INC.

RESIDENCE FOR: THOMAS AND LAURA SAGE  
 PROJECT LOCATION: WEIMAR, TX  
 COPYRIGHT 2022, KENT & KENT INC, ALL RIGHTS RESERVED

PLANNING: 1475  
 DATE: 09/14/2022  
 SHEET NO: 2 OF 6

2400 MILCREST  
 SUITE 120  
 HOUSTON TX 77042  
 713-477-0777  
 dkent@kentkent.com