

LAKES AT MASON PARK SEC. 2
F.C. NO. 662148 H.C.M.S.

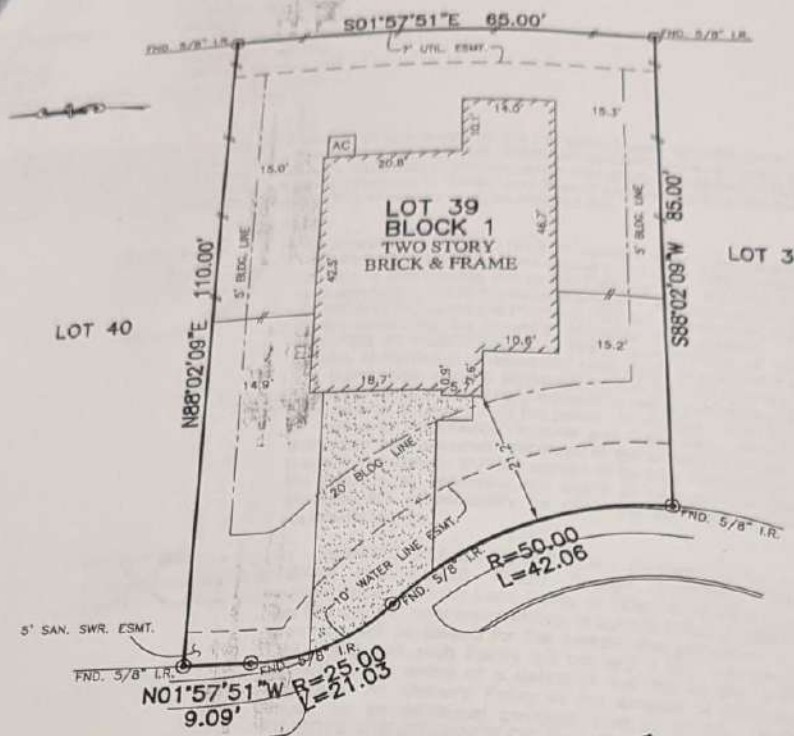

WHITETIP COURT
(CUL-DE-SAC)

(Signature)

- NOTES:
1. ALL BEARINGS SHOWN HEREON ARE BASED ON THE RECORDED PLAT.
 2. SUBJECT TO APPLICABLE RESTRICTIVE COVENANTS LISTED IN ITEM No.1, SCHEDULE "B" OF TITLE COMMITMENT ISSUED BY FIDELITY NATIONAL TITLE INSURANCE Co. UNDER G.F. No. FTH-07-FAH14005966ALG.
 3. AGREEMENT FOR UNDERGROUND ELECTRIC SERVICE PER C.F. No. 20140071442.

PLAT OF SURVEY
SCALE: 1" = 20'

FLOOD MAP:
THIS PROPERTY LIES IN ZONE "X"
AS DEPICTED ON COMMUNITY PANEL
NO. 48201 C 0595 & 0585 L, DATED: 6-18-07
THIS INFORMATION IS BASED ON GRAPHIC PLOTTING.
WE DO NOT ASSUME RESPONSIBILITY FOR EXACT
DETERMINATION

© 2015, ALLPOINTS SERVICES, CORP., All Rights Reserved. This original work is protected under copyrights laws, Title 17 U.S. Code Sections 101 & 102. All violators will be prosecuted to the extent of the law. This survey is being provided solely for the use of the recipients and no license has been created, express or implied, to copy the survey except as is necessary in conjunction with the original transaction.

FOR: OLUWAKEMI ASHEBU
ADDRESS:
2610 WHITETIP COURT
ALLPOINTS JOB #: GH78236DM
G.F.: FTH-07-FAH14005966ALG

LOT 39, BLOCK 1,
LAKES AT MASON PARK, SECTION 4,
FILM CODE No. 662053, MAP RECORDS
HARRIS COUNTY, TEXAS

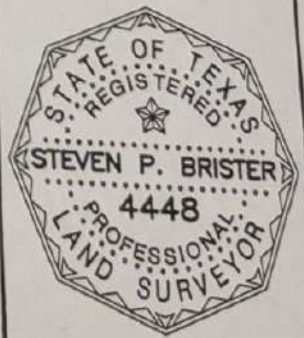

ALLPOINTS
SERVICES CORP
PHONE: 713-468-7707
FAX: 713-827-1861

I HEREBY CERTIFY THAT THIS PLAT REPRESENTS THE
RESULTS OF A SURVEY MADE ON THE GROUND, ON THE 9TH
DAY OF FEBRUARY, 2015.

(Signature)

ALLPOINTS SERVICES CORP. COMMERCIAL/BUILDER DIVISION 1515 WITTE ROAD HOUSTON, TEXAS 77080