

LOT 9

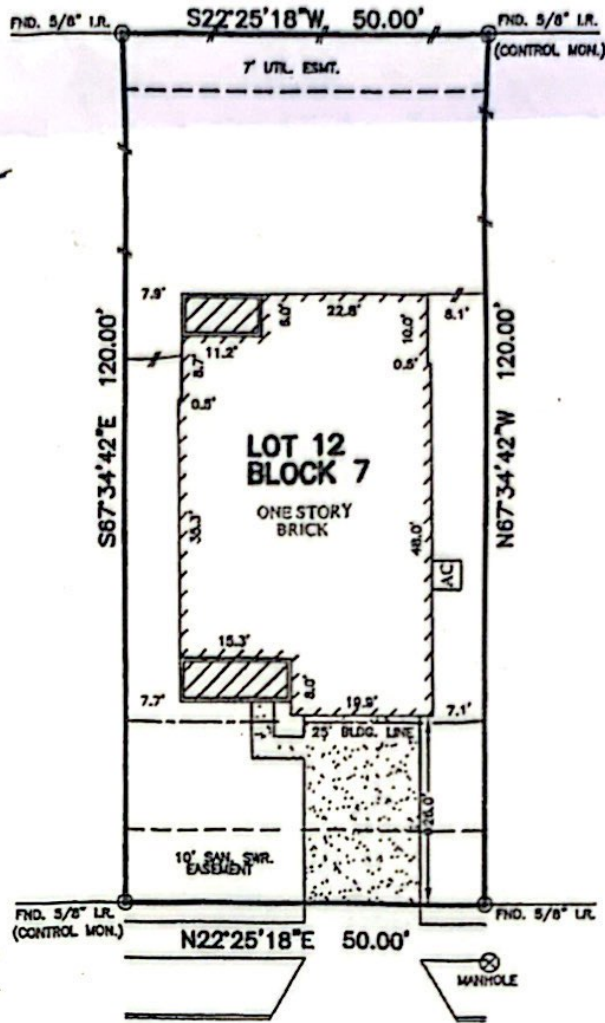

CLOVER LEAF DRIVE
(60' R.O.W.)

Clara Horta

NOTES:

1. ALL BEARINGS SHOWN HEREON ARE BASED ON THE RECORDED PLAT.
2. SUBJECT TO APPLICABLE RESTRICTIVE COVENANTS LISTED IN ITEM No. 1, SCHEDULE "B" OF TITLE COMMITMENT ISSUED BY COMMERCE TITLE INSURANCE Co. UNDER G.F. No. TX-000889.
3. AGREEMENT FOR UNDERGROUND ELECTRIC DISTRIBUTION WITH CENTERPOINT ENERGY PER C.F. No. 2008022829.

PLAT OF SURVEY
SCALE: 1" = 20'

FLOOD MAP:

THIS PROPERTY LIES IN ZONE "X" AS DEPICTED ON COMMUNITY PANEL No. 4157C 0240 J, EFFECTIVE DATE: 01-03-97

THIS INFORMATION IS BASED ON GRAPHIC PLOTTING. WE DO NOT ASSUME RESPONSIBILITY FOR EXACT DETERMINATION.

© 2011, ALLPOINTS SERVICES, CORP., All Rights Reserved. This original work is protected under copyright laws, Title 17 U.S. Code Sections 101 & 102. All violators will be prosecuted to the extent of the law. This survey is being provided solely for the use of the recipient and no license has been created, express or implied, to copy the survey except as is necessary in connection with the original transaction.

FOR: PULTE HOMES OF TEXAS
ADDRESS: 8006 CLOVER LEAF DRIVE
ALLPOINTS JOB #: PH29237 JP
G.F.: TX-000989



ALLPOINTS SERVICES CORP
PHONE: 713-468-7707
FAX: 713-827-1861

LOT 12, BLOCK 7,
RIVER RUN AT THE BRAZOS, SECTION 2,
PLAT No. 20080017, PLAT RECORDS,
FORT BEND COUNTY, TEXAS

I HEREBY CERTIFY THAT THIS PLAT REPRESENTS THE RESULTS OF A SURVEY MADE ON THE GROUND, ON THE 29TH DAY OF NOVEMBER, 2010.

Jose B. Bauri



ALLPOINTS SERVICES CORP. COMMERCIAL/BUILDER DIVISION 1515 WITTE ROAD HOUSTON, TEXAS 77080