

**BENCHMARK**  
 SANITARY SEWER MANHOLE LOCATED APPROX.  
 120' WEST OF WEST PROPERTY LINE.  
 ASSUMED ELEV 95.4 (FROM GIMS)

**FLOODPLAIN DATA**  
 THIS PROPERTY DOES NOT LIE WITHIN THE 100  
 YEAR FLOOD PLAIN AS PER FEMA FIRM PANEL NO.  
 48201C0660M MAP REVISION: 06/09/2014  
 ZONE: X

GRAPHIC SCALE

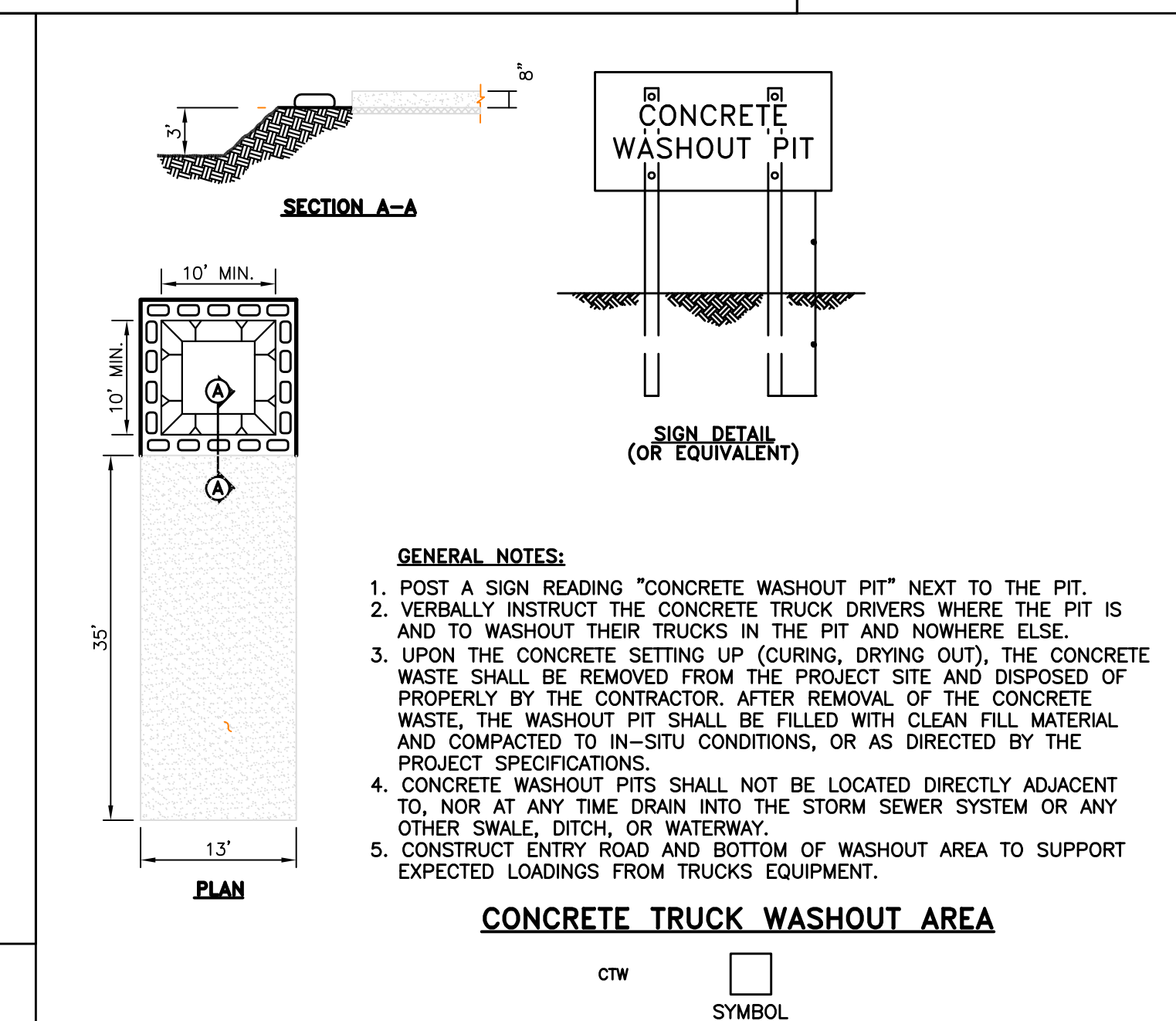
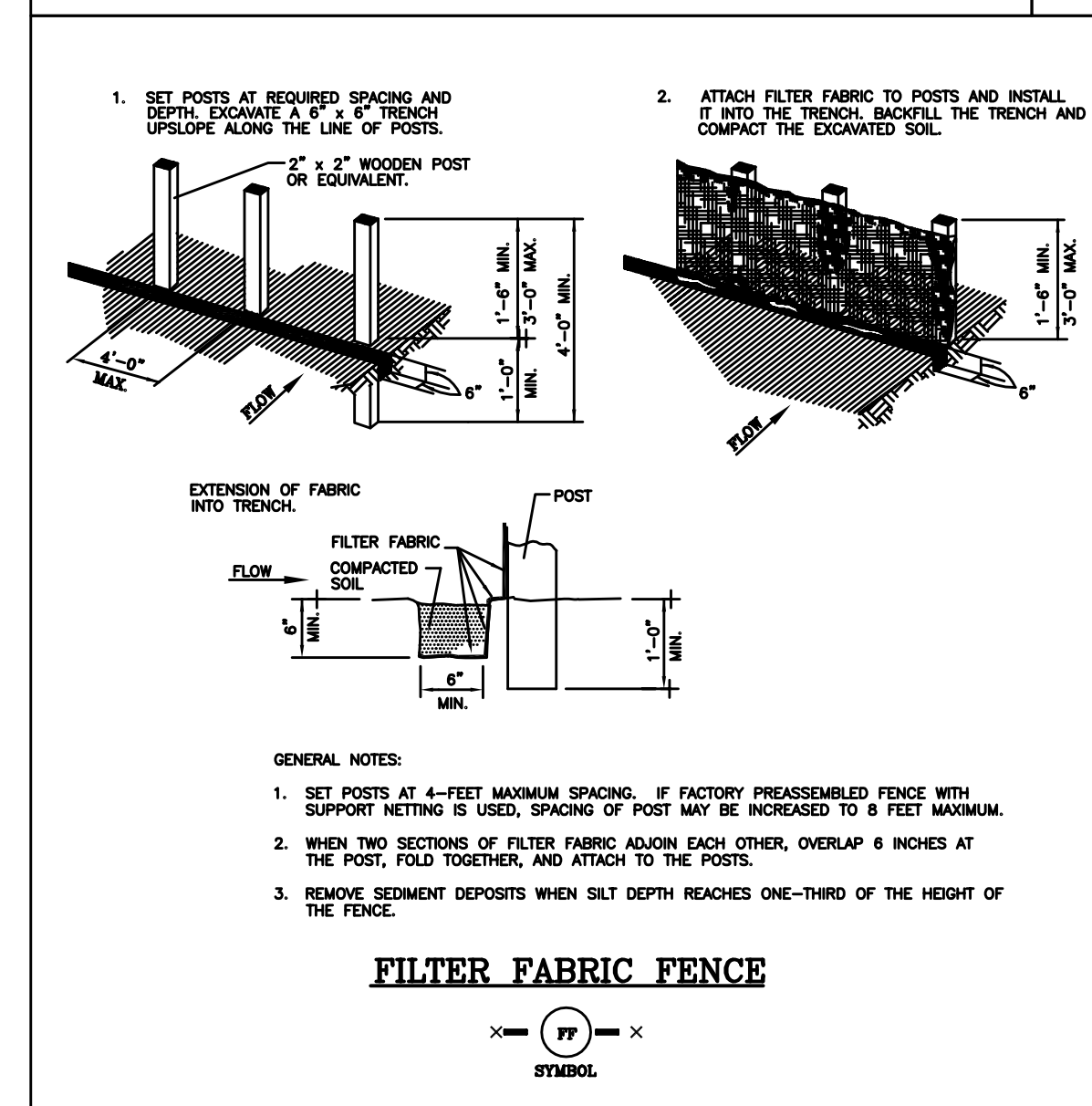
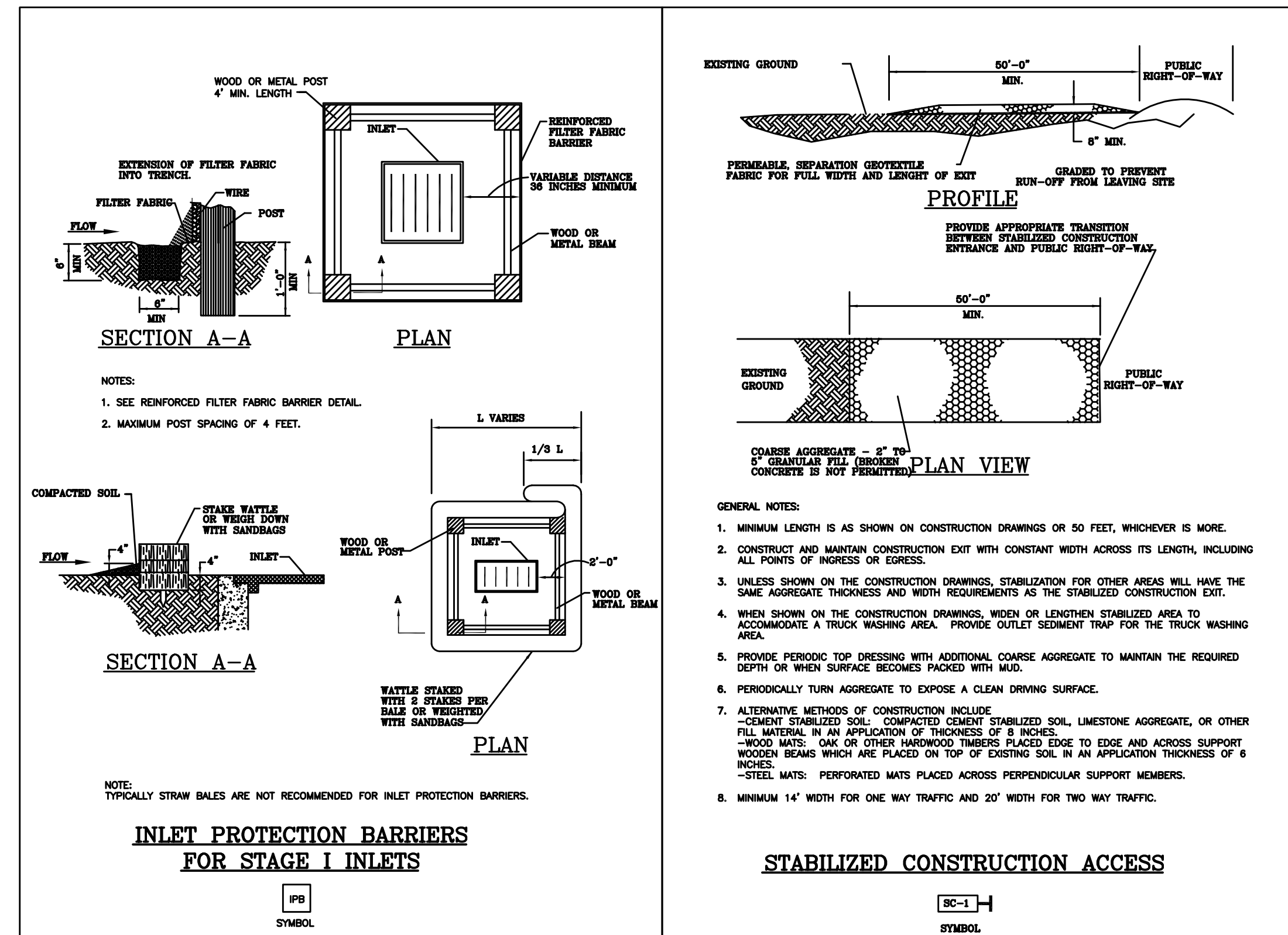
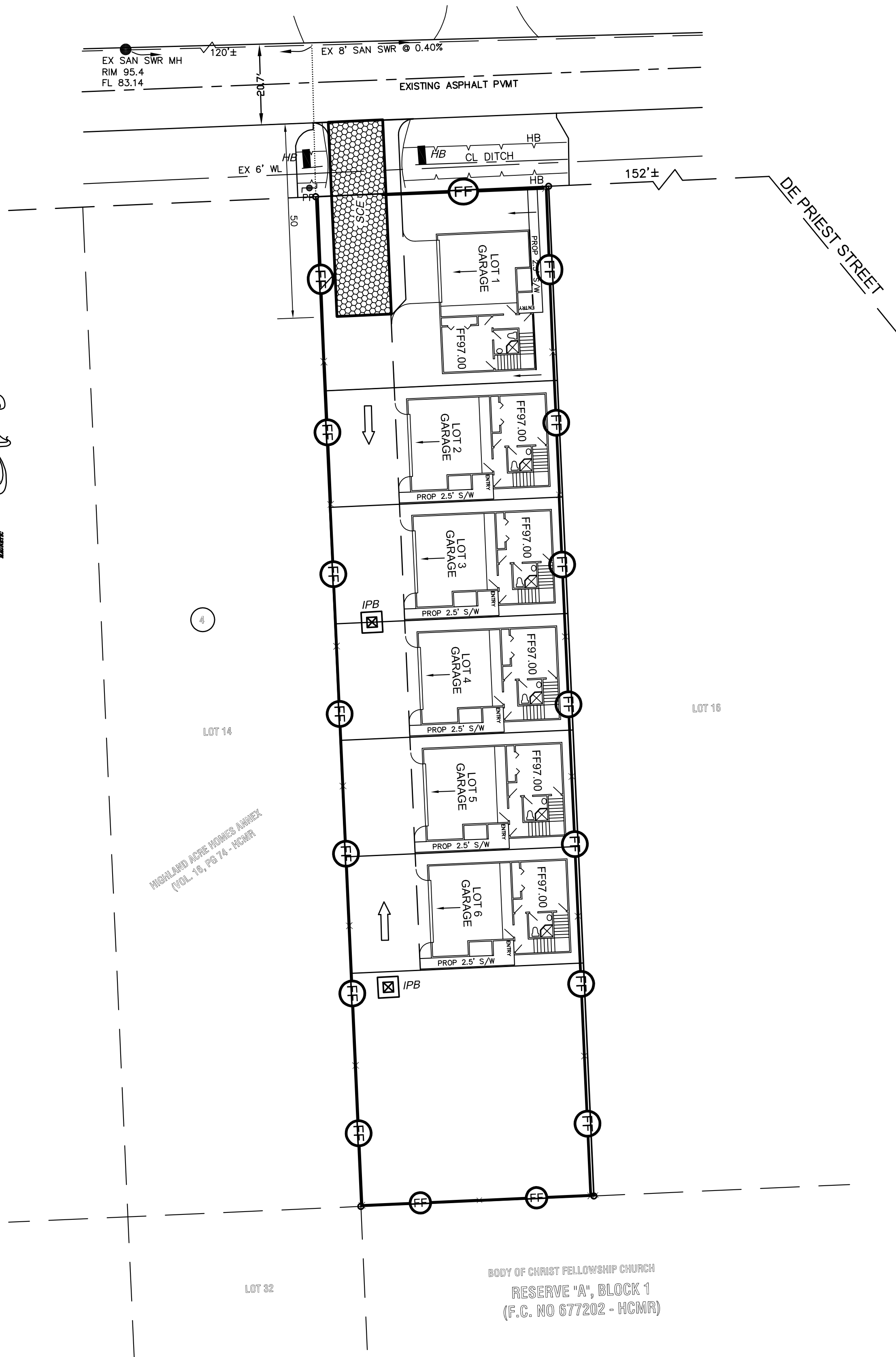
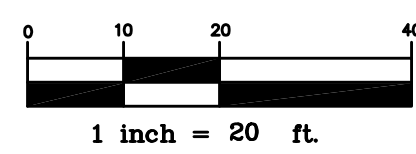

**LEGEND**

⊗ (FF) ⊗	FILTER FABRIC FENCE
⊗ (RFD) ⊗	REINFORCED FILTER DAM
IPB	INLET PROTECTION BARRIERS FOR STAGE I INLETS
IPB-II	INLET PROTECTION BARRIERS FOR STAGE II INLETS
SCE	STABILIZED CONSTRUCTION ENTRANCE
CTW	CONCRETE TRUCK WASHOUT
HB	HAY BALE
→	SHEET FLOW

**REVISIONS**

NO.	DATE	DESCRIPTION

**LEGAL DESCRIPTION**  
 A 0.3581 ACRE TRACT BEING LOTS  
 1 - 6, RESTRICTED RESERVE "A", BLOCK 1,  
 WALL STREET ESTATES, AS RECORDED IN  
 FILM CODE 702035 - H.C.M.R.  
 HARRIS COUNTY, TEXAS

**WALL STREET ESTATES**  
 869 WALL STREET  
**STORM WATER POLLUTION  
 PREVENTION PLAN**  
 HOUSTON TX 77088

**RP & ASSOCIATES**  
 2935 S HOUSTON AVE  
 HUMBLE, TEXAS 77396  
 CELL (713)416-6894

*David A. Borengasser* 13-15-23  
**DAVID A BORENGASSER PE**  
 FIRM REGISTRATION NO. F-9482

**SCALE**

HORIZONTAL	1" = 20'	DESIGNED BY:	RP
VERTICAL	1" = N/A	DRAWN BY:	RP
DATE:	FEBRUARY, 2023	CHECKED BY:	DAB
DWG. NO.:		JOB NO.:	223-005