

EIC SURVEYING COMPANY
 12345 JONES ROAD
 SUITE 270
 HOUSTON, TX 77070
 (281) 965-2772

REMAINDER CALL 26 AC TRACT
 VOL. 267, PG. 438 M.C.D.R.

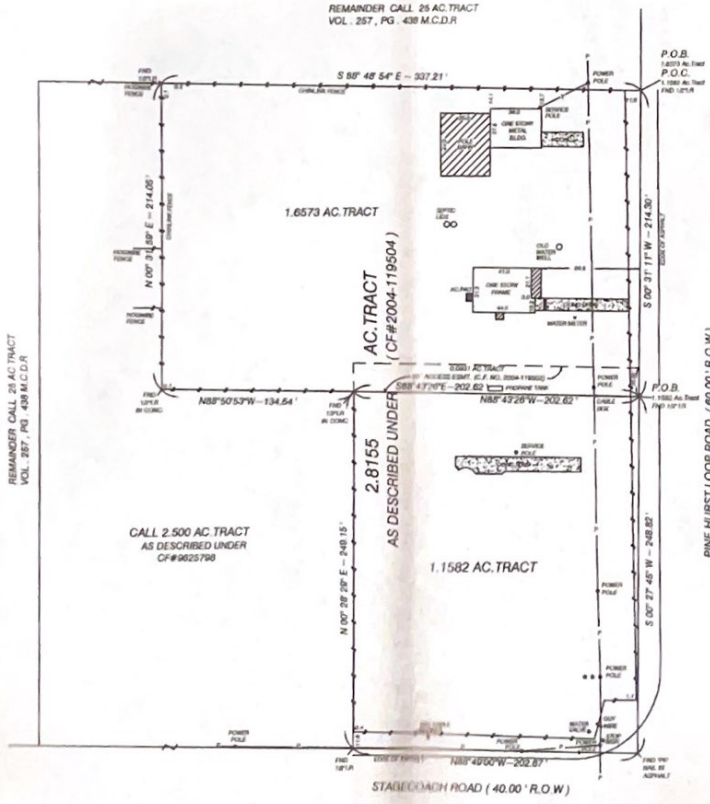

REMAINDER CALL 26 AC TRACT
 VOL. 267, PG. 438 M.C.D.R.

CALL 2.500 AC TRACT
 AS DESCRIBED UNDER
 CF#9625798

AC TRACT
 (CF#2004-119504)

2.8155
 AS DESCRIBED UNDER

1.1582 AC TRACT

STAGECOACH ROAD (40.00' R.O.W.)

PINE HURST LOOP ROAD (60.00' R.O.W.)



State of Texas
 County of Harris

This instrument was acknowledged before me on
 February 25, 2011 by Craig A. Laney, R.P.L.S.

SUBJECT TO:

- © 2011. All Rights Reserved.
- Survey is valid only if prior has original impression filed and signatures of surveyor on it. Declaration is made to original purchaser of this survey. It is not transferable to additional institutions or subsequent owners.
- This survey has been done without benefit of a current title report. Surveyor did not abstract title and does not certify to statements or restrictions not shown. Check with your local governing agencies for any additional encumbrances, building lines or other restrictions not reflected on attached plat.
- As shown as above.
- Easement 15 feet granted to Pinnacle-Decker's Private Water Supply Corporation recorded under CF#960671.
- Power Lines and Overhead electrical lines crosses Subject Tract as shown.
- See Corresponding Field Notes.

• LAST 1/2 AC TRACT AND 1/2 AC TRACT

This Property Lies in Zone "X"
 Outside the 100 Year Flood Plain
 Per Graphic Noting according to
 Community Flood No. 4886246497
 having an effective date 12-19-1996

Purchaser: CRAIG A. LANEY
 Address: 13410 STAGECOACH ROAD
 Lot: _____ Block: _____ Section: _____
 Survey: ALLEY Map No. A-2011
 Area: _____
 Date: 12-06-09
 Drawn by: C.A.L.
 Volume: _____ Page: _____
 County: HARRIS

I, Craig A. Laney, a Registered Professional Land Surveyor in the State of Texas, R.P.L.S. No. 4507, do hereby certify to _____ (Client Name) and _____ (Party Name) that based upon information provided by said Party Name under O.P. No. _____ (Case Note #) that this survey was this day made under my supervision on the ground of the above described property and the above plat as drawing within the linkups on the ground of this property at this time. I have shown or caused all easements reflected on said Title Company's report. This survey conforms to the minimum standards of practice as approved by the Texas Board of Professional Land Surveying Effective September 1, 1995, Last revision 06-2006.

The basis of bearing is N 89° 49' 00" W ALONG THE NORTH-SOUTH LINE OF STAGECOACH ROAD PER TRACT 267
 A Division of Everything to Chris Services, Inc. Impression filed

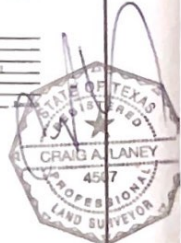

13410 Stagecoach Rd.