

GF NO. 1694646-H080 FIRST AMERICAN TITLE
 ADDRESS: 2315 WHISPERING WINDS LANE
 HUMBLE, TEXAS 77339
 BORROWER: WESLEY LARDINOIS

LOT 89, BLOCK 3 SHERWOOD TRAILS, SECTION 1.

ACCORDING TO THE MAP OR PLAT THEREOF RECORDED
 IN VOLUME 230, PAGE 89 OF THE MAP AND/OR PLAT RECORDS
 OF HARRIS COUNTY, TEXAS

SCALE: 1" = 30'

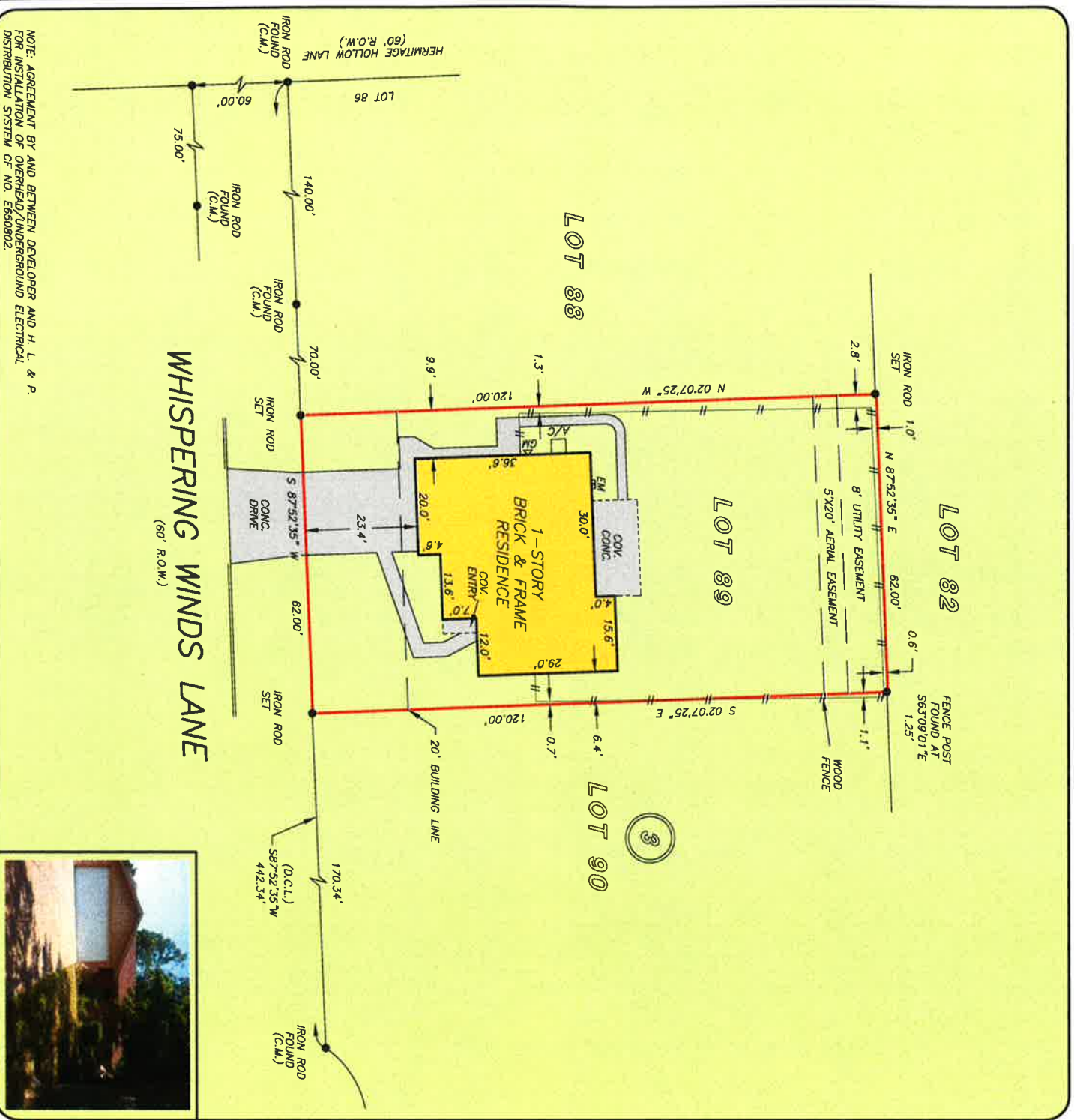

THIS PROPERTY DOES NOT LIE WITHIN THE
 100 YEAR FLOOD PLAIN AS PER FIRM
 PANEL NO. 48201C, 0503 L
 MAP REVISION: 06/18/2007
 ZONE X ONLY ON VISUAL EXAMINATION OF MAPS.
 BASED ON ANALYSES OF FEMA MAPS PREVENT EXACT
 DETERMINATION WITHOUT DETAILED FIELD STUDY

A SUBSURFACE INVESTIGATION
 WAS BEYOND THE SCOPE OF THIS SURVEY

D.C.L. = DIRECTIONAL CONTROL LINE
 RECORD BEARING: VOL. 230, PG. 89, H.C.M.R.

I HEREBY CERTIFY THAT THIS SURVEY WAS MADE
 ON THE GROUND THAT THIS PLAT CORRECTLY
 REPRESENTS THE FACTS FOUND AT THE
 TIME OF SURVEY AND THAT THERE ARE NO
 ENCROACHMENTS APPARENT ON THE GROUND,
 EXCEPT AS SHOWN HEREON. THIS SURVEY IS
 CERTIFIED FOR THIS TRANSACTION ONLY AND
 ABSTRACTING PROVIDED IN THE ABOVE
 REFERENCED TITLE COMMITMENT WAS RELIED
 UPON IN PREPARATION OF THIS SURVEY.

GEORGE GALE
 PROFESSIONAL LAND SURVEYOR
 NO. 4678
 JOB NO. 12-03892
 MAY 21, 2012



DRAWN BY: LH



PARK CO REAL ESTATE
 DAVID PARK
 281-757-0975

Georgetown
 Mortgage LLC
 ERIN MERRYMANN
 281-361-0312



PRECISION
 surveyors

281-496-1586

FAX 281-496-1867

210-829-4941

FAX 210-829-1555

© 2012

1-800-LANDSURVEY
 www.precisionsurveyors.com
 990 THREKONEMIE STREET SUITE 150 HOUSTON, TEXAS 77079
 1777 NE LOOP 410 SUITE 600 SAN ANTONIO, TEXAS 78217