

GENERAL NOTES

1. THIS PROPERTY IS SUBJECT TO ADDITIONAL EASEMENTS OR RESTRICTIONS OF RECORD.
2. CARTER AND CLARK SURVEYORS IS UNABLE TO WARRANT THE ACCURACY OF BOUNDARY INFORMATION, STRUCTURES, EASEMENTS, AND BUFFERS THAT ARE ILLUSTRATED ON THE SUBDIVISION PLAT.
3. UTILITY EASEMENT HAS NOT BEEN FIELD VERIFIED BY SURVEYOR. CONTACT UTILITY CONTRACTOR FOR LOCATION PRIOR TO CONSTRUCTION. (IF APPLICABLE)
4. THIS PLAT IS FOR EXCLUSIVE USE BY CLIENT. USE BY THIRD PARTIES IS AT THEIR OWN RISK.
5. DIMENSIONS FROM HOUSE TO PROPERTY LINES SHOULD NOT BE USED TO ESTABLISH FENCES.
6. THIS PLAT HAS BEEN CALCULATED FOR CLOSURE AND IS FOUND TO BE ACCURATE WITHIN ONE FOOT IN 54,319 FEET.
7. THE FIELD DATA UPON WHICH THIS PLAT IS BASED HAS A CLOSURE PRECISION OF ONE FOOT IN 10,000 FEET AND AN ANGULAR ERROR OF 7 SECONDS PER ANGLE POINT AND WAS ADJUSTED USING THE COMPASS RULE.
8. EQUIPMENT USED: TOPCON APLI TOTAL ROBOTIC STATION.

Course	Bearing	Distance
L1	S 08°54'58" E	20.54'
L2	S 69°30'38" W	20.94'

Curve	Radius	Length	Chord	Chord Bear.
C1	330.00'	62.21'	62.12'	S 03°30'57" E
C2	25.00'	35.38'	32.50'	S 31°37'39" W
C3	330.00'	15.32'	15.32'	S 70°50'27" W

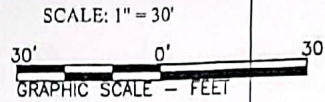

AREA: 8,249 S.F. ~ 0.19 ACRES
 PLAT NO. 20140160
 MFE: 144.50'

ADDRESS: 29002 DRYANDER FOREST COURT

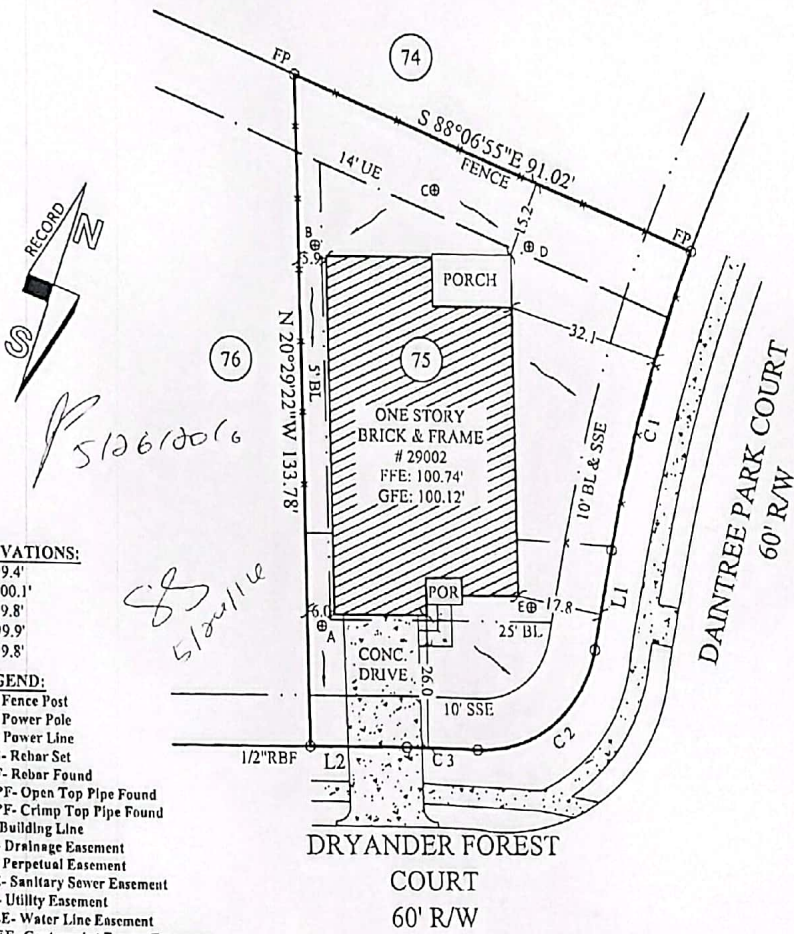

ELEVATIONS:

- A - 99.4'
- B - 100.1'
- C - 99.8'
- D - 99.9'
- E - 99.8'

LEGEND:

- FP - Fence Post
- PP - Power Pole
- P- - Power Line
- RBS - Rebar Set
- RBF - Rebar Found
- OTPF - Open Top Pipe Found
- CTPF - Crimp Top Pipe Found
- BL - Building Line
- DE - Drainage Easement
- PE - Perpetual Easement
- SSE - Sanitary Sewer Easement
- UE - Utility Easement
- WLE - Water Line Easement
- CPEE - Centerpoint Energy Easement
- CPEAE - Centerpoint Energy Aerial Easement
- X- - Fence
- D- - Drainage Easement
- S- - Sewer Easement
- CB - Catch Basin
- R/W - Right of Way
- CONC - Concrete
- Dk - Deck
- P - Porch
- Pat - Patio
- S - Stoop

DRYANDER FOREST COURT
 60' R/W

COMMON PRIVACY
 FENCES CONSTRUCTED
 BY BUILDER

NOTE: BASE ELEVATION IS ASSUMED.
 (FOR REFERENCE ONLY)

IN MY OPINION, THIS PLAT IS A CORRECT REPRESENTATION OF THE LAND PLATTED AND HAS BEEN PREPARED WITHIN THE MINIMUM STANDARDS AND REQUIREMENTS OF LAW.

SURVEY FOR:
DR HORTON

SUBDIVISION: TAMARRON
 LOT: 75 BLOCK: 1 SECTION 4
 J.D. VERMILLION SURVEY, ABSTRACT 339 &
 FORT BEND COUNTY, TEXAS

FIELD WORK DATE: 04/17/2015
 2015040577 DRH

CARTER & CLARK
 LAND SURVEYORS AND PLANNERS

2780 Peachtree Industrial Boulevard
 Duluth, GA 30097
 Ph: 770.495.9793
 Toll Free: 866.637.1048
 www.carterandclark.com
 FIRM LICENSE: 10193759

