

(22117) ZAPATA DRIVE

(50' ROW)

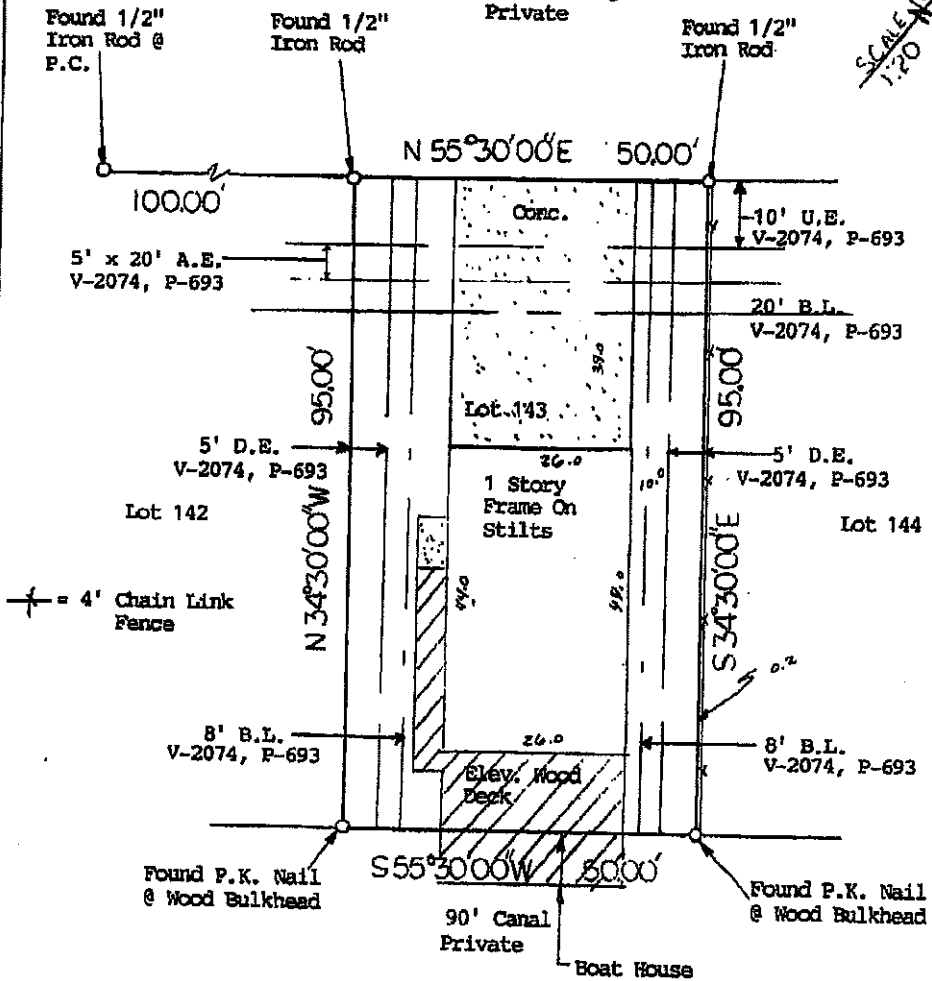

SCALE 1:20

- NOTE: A Right-of-Way Easement to H. L. & P. as recorded in V-2135, P-616 OCC.
- NOTE: Restrictive Covenants as recorded in V-1616, P-190, V-2974, P-693 OCC.
- NOTE: An Underground Easement as recorded in V-2074, P-693.
- NOTE: A Bulkhead Easement as recorded in V-2074, P-693 OCC.

BUYER Ernesto Domenech and Annette Domenech *Ernesto Domenech* 22117 Zapata Drive *Annette Domenech*

DESCRIBED PROPERTY Lot 143, of SEA ISLE, SECTION 15, a subdivision in Galveston County, Texas, according to the map or plat thereof, recorded in Volume 1616, Page 190, and transferred to Plat Record B, Map Number 90, both of the Map Records in the Office of the County Clerk of Galveston County, Texas.

SURVEY 1, INC.

P. O. BOX 2543 • ALVIN, TX 77512
(281) 393-1382 • Fax (281) 393-1383

G.F. 95269-S

Date: 11/20/02

Inv.#: 3407

JOB# 11/183/02



I do hereby certify that this survey was this day made on the ground of the property legally described hereon, (or on the attached sheet), and is correct, and there are no encroachments unless shown, and was done by me or under my supervision, and conforms to or exceeds the current standards as adopted by the Texas Board of Professional Land Surveying.

Note: There are no natural drainage courses on this property.
Note: This property does not lie in a flood hazard zone according to H.U.D./FEMA 485469 0068 D 8-15-83 Zone V21

H.T. Weber



FEDERAL EMERGENCY MANAGEMENT AGENCY
NATIONAL FLOOD INSURANCE PROGRAM

O.M.B. No. 3087-0077
Expires July 31, 2002

ELEVATION CERTIFICATE

Important: Read the instructions on pages 1 - 7.

SECTION A - PROPERTY OWNER INFORMATION

BUILDING OWNER'S NAME: Domenech, ERNESTO *ED*
 BUILDING STREET ADDRESS (Including Apt., Unit, Suite, and/or Bldg. No.) OR P.O. ROUTE AND BOX NO.: 22117 Zapata Drive
 CITY: Galveston STATE: Texas ZIP CODE: _____
 PROPERTY DESCRIPTION (Lot and Block Numbers, Tax Parcel Number, Legal Description, etc.): Lot 143 Sea Isle S-15
 BUILDING USE (e.g., Residential, Non-residential, Addition, Accessory, etc. Use Comments section if necessary.): Residential
 LATITUDE/LONGITUDE (OPTIONAL) (##°-##'-##.##" or ##.#####): _____ HORIZONTAL DATUM: NAD 1927 NAD 1983 SOURCE: GPS (Type): _____ USGS Quad Map Other: _____

SECTION B - FLOOD INSURANCE RATE MAP (FIRM) INFORMATION

B1. NFIP COMMUNITY NAME & COMMUNITY NUMBER 485469 Galveston		B2. COUNTY NAME Galveston		B3. STATE Texas	
B4. MAP AND PANEL NUMBER 485469 0068	B6. SUFFIX D	B6. FIRM INDEX DATE 8-15-83	B7. FIRM PANEL EFFECTIVE/REVISED DATE 8-15-83	B8. FLOOD ZONE(S) V21	B9. BASE FLOOD ELEVATION(S) (Zone AO, use depth of flooding) 15.0'

B10. Indicate the source of the Base Flood Elevation (BFE) data or base flood depth entered in B9.
 FIS Profile FIRM Community Determined Other (Describe): _____
 B11. Indicate the elevation datum used for the BFE in B9: NGVD 1929 NAVD 1988 Other (Describe): _____
 B12. Is the building located in a Coastal Barrier Resources System (CBRS) area or Otherwise Protected Area (OPA)? Yes No
 Designation Date: _____

SECTION C - BUILDING ELEVATION INFORMATION (SURVEY REQUIRED)

C1. Building elevations are based on: Construction Drawings* Building Under Construction* Finished Construction
 *A new Elevation Certificate will be required when construction of the building is complete.
 C2. Building Diagram Number 6 (Select the building diagram most similar to the building for which this certificate is being completed - see pages 6 and 7. If no diagram accurately represents the building, provide a sketch or photograph.)
 C3. Elevations - Zones A1-A30, AE, AH, A (with BFE), VE, V1-V30, V (with BFE), AR, AR/A, AR/AE, AR/A1-A30, AR/AH, AR/AO
 Complete Items C3a-i below according to the building diagram specified in Item C2. State the datum used. If the datum is different from the datum used for the BFE in Section B, convert the datum to that used for the BFE. Show field measurements and datum conversion calculation. Use the space provided or the Comments area of Section D or Section G, as appropriate, to document the datum conversion.
 Datum: _____ Conversion/Comments: _____
 Elevation reference mark used: _____ Does the elevation reference mark used appear on the FIRM? Yes No
 a) Top of bottom floor (including basement or enclosure) 7.3 ft.(m)
 b) Top of next higher floor 18.8 ft.(m)
 c) Bottom of lowest horizontal structural member (V zones only) 16.5 ft.(m)
 d) Attached garage (top of slab) 7.3 ft.(m)
 e) Lowest elevation of machinery and/or equipment servicing the building N/A ft.(m)
 f) Lowest adjacent grade (LAG) 6.2 ft.(m)
 g) Highest adjacent grade (HAG) 6.9 ft.(m)
 h) No. of permanent openings (flood vents) within 1 ft. above adjacent grade N/A
 i) Total area of all permanent openings (flood vents) in C3h N/A sq. in. (sq. cm)

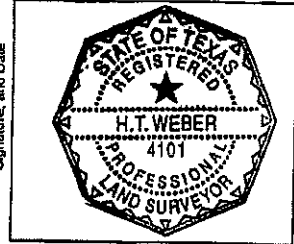

SECTION D - SURVEYOR, ENGINEER, OR ARCHITECT CERTIFICATION

This certification is to be signed and sealed by a land surveyor, engineer, or architect authorized by law to certify elevation information.
 I certify that the information in Sections A, B, and C on this certificate represents my best efforts to interpret the data available.
 I understand that any false statement may be punishable by fine or imprisonment under 18 U.S. Code, Section 1001.
 CERTIFIER'S NAME: H. T. Weber LICENSE NUMBER: 4101
 TITLE: R.P.L.S. COMPANY NAME: Survey 1, Inc.
 ADDRESS: P.O. Box 2543 CITY: Alvin STATE: Texas ZIP CODE: 77512
 SIGNATURE: *H.T. Weber* DATE: 11/21/02 TELEPHONE: 281-393-1382

Initial
Initial