



Lot Forty-Eight (48) in Block Two (2), of BENDERS LANDING ESTATES, SECTION 5, a subdivision in Montgomery County, Texas, according to the Map or Plat thereof, recorded in Cabinet Z, Sheet 808 of the Map Records of Montgomery County, Texas.

PROVIDENCE
TITLE



LEGEND

- 1/2" ROD FOUND
- ⊙ 1/2" ROD SET
- 1" PIPE FOUND
- ⊠ "x" FOUND/SET
- ⊗ 5/8" ROD FOUND
- ⊕ POINT FOR CORNER
- ⊕ FENCE POST FOR CORNER
- ⊕ CONTROLLING MONUMENT
- CM AIR CONDITIONER
- AC POOL EQUIPMENT
- PE TRANSFORMER PAD
- TE COLUMN
- POWER POLE
- ▲ UNDERGROUND ELECTRIC
- △ OVERHEAD ELECTRIC
- OH— OVERHEAD ELECTRIC POWER
- OS— OVERHEAD ELECTRIC SERVICE
- CHAIN LINK
- W— WOOD FENCE 0.5' WIDE TYPICAL
- I— IRON FENCE
- X— BARBED WIRE
- DOUBLE SIDED WOOD FENCE
- A— EDGE OF ASPHALT
- G— EDGE OF GRAVEL
- C— CONCRETE
- CO— COVERED AREA
- B— BRICK
- S— STONE

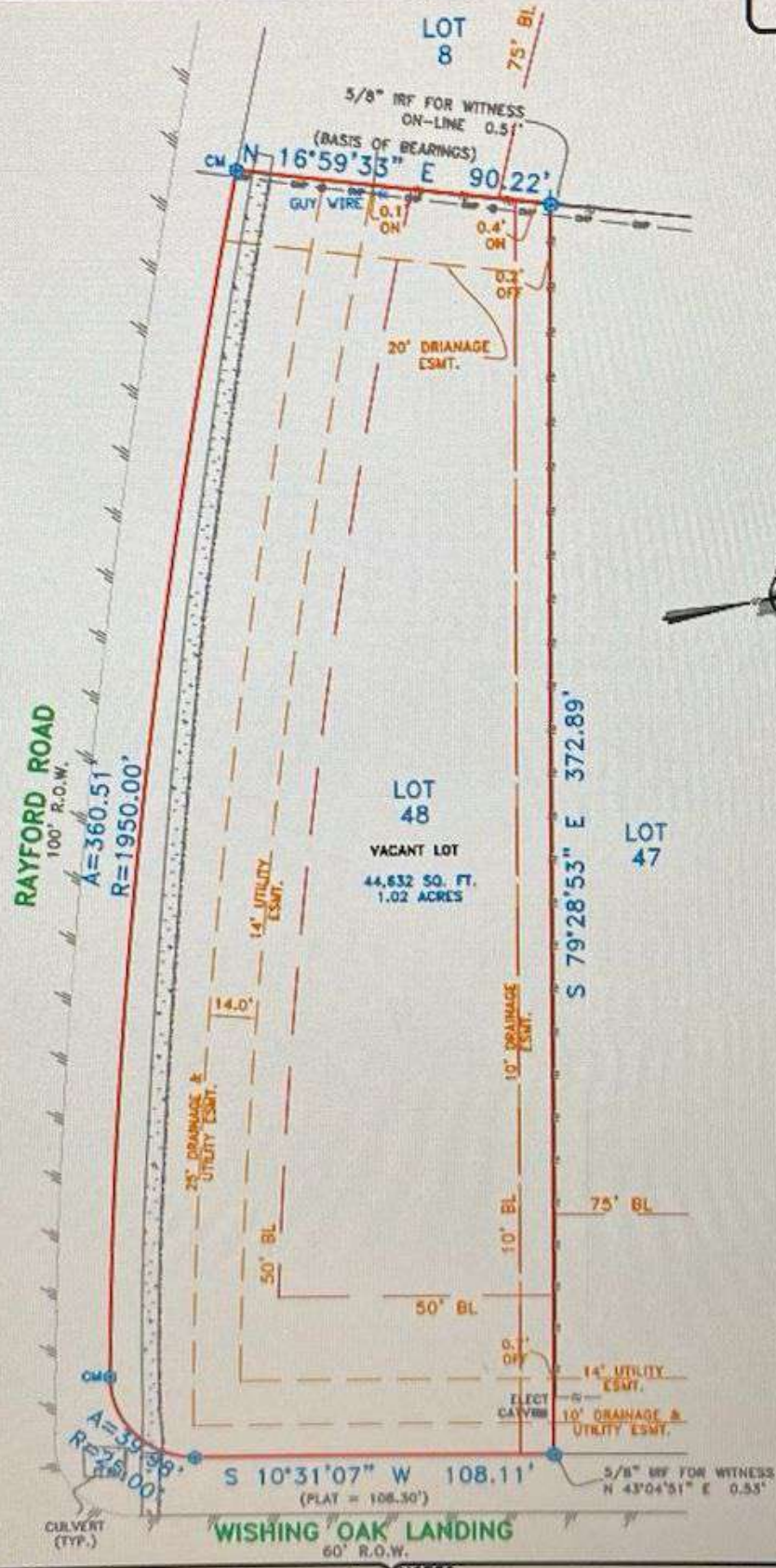

EXCEPTIONS:

NOTES:
NOTE: BEARINGS, EASEMENTS AND BUILDING LINES ARE BY RECORDED PLAT UNLESS OTHERWISE NOTED.