

## FLOOD ZONE DETERMINATION SUPPLEMENTAL REPORT

LOCATION	Street Address	10938 CROSBY FIELD LN, HOUSTON, TX 77034-2152		
	County Name	HARRIS COUNTY		
	Community Name	CITY OF HOUSTON		
	Lat, Long	29.606211, -95.192745		
	APN	1289110020019	FIPS / MSA / Tract	48201 / 26420 / 3401.02

STANDARD	Flood Zone	X500
	Comm No.	480296
	Map Number	48201C1055L
	Map Datum	n/a
	Map Date	06/18/2007
	Initial FIRM Date	12/11/1979
	CBRS / OPA	No
	LOMC Date	11/16/2019
	LOMC Case	
	NFIP Program	PARTICIPATING

MASSIVE	Next Nearest Flood Zone	AE (0 ft)
	Base Flood Elevation (BFE)	n/a
	BFE Conversion	n/a
	Estimated Ground Elevation	34 ft NAVD88
	Elevation Certificate On-File	No
	Policies in Force	132,268 (comm-wide)
	Historic Flood Loss Claims	\$4,756,095,271 (comm-wide)
	Distance to Fresh Water	522 ft
	Distance to Salt Water	n/a
	NFIP Discount	25% (comm-wide)

PRIOR COMMUNITY-PANEL, DATE, ZONE: Not Available

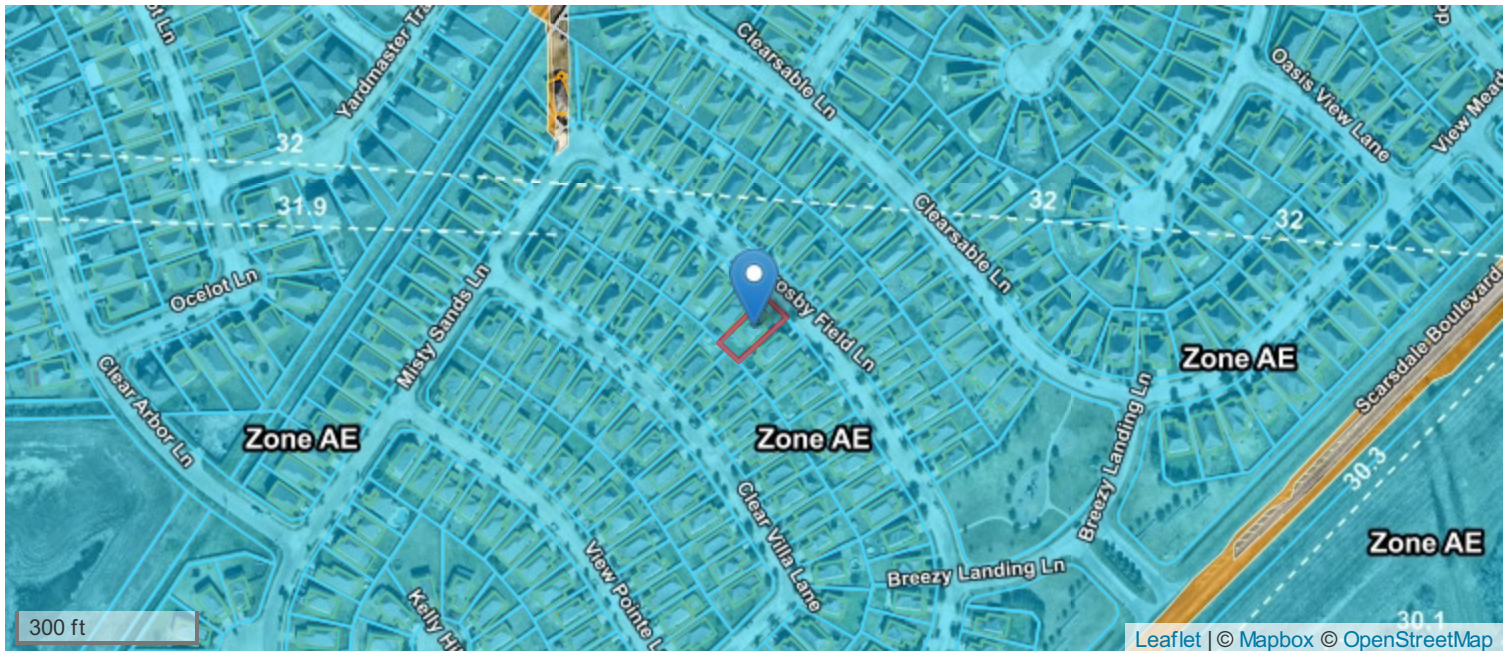

Copyright Xactus All Rights Reserved. This is not a guaranteed flood hazard determination, is not a substitute for an elevation certificate, and it cannot be used to acquire a Letter of Map Amendment. For flood hazard determination disputes, note the determination number and visit the Xactus online dispute resolution center at <https://determinations.massivecert.com/service-dispute.html>.