

THIS SURVEY IS BEING PROVIDED SOLELY FOR THE USE OF THE CURRENT PARTIES AND THAT NO LICENSE HAS BEEN CREATED, EXPRESS OR IMPLIED, TO COPY THE SURVEY EXCEPT AS IS NECESSARY IN CONJUNCTION WITH THE ORIGINAL TRANSACTION.

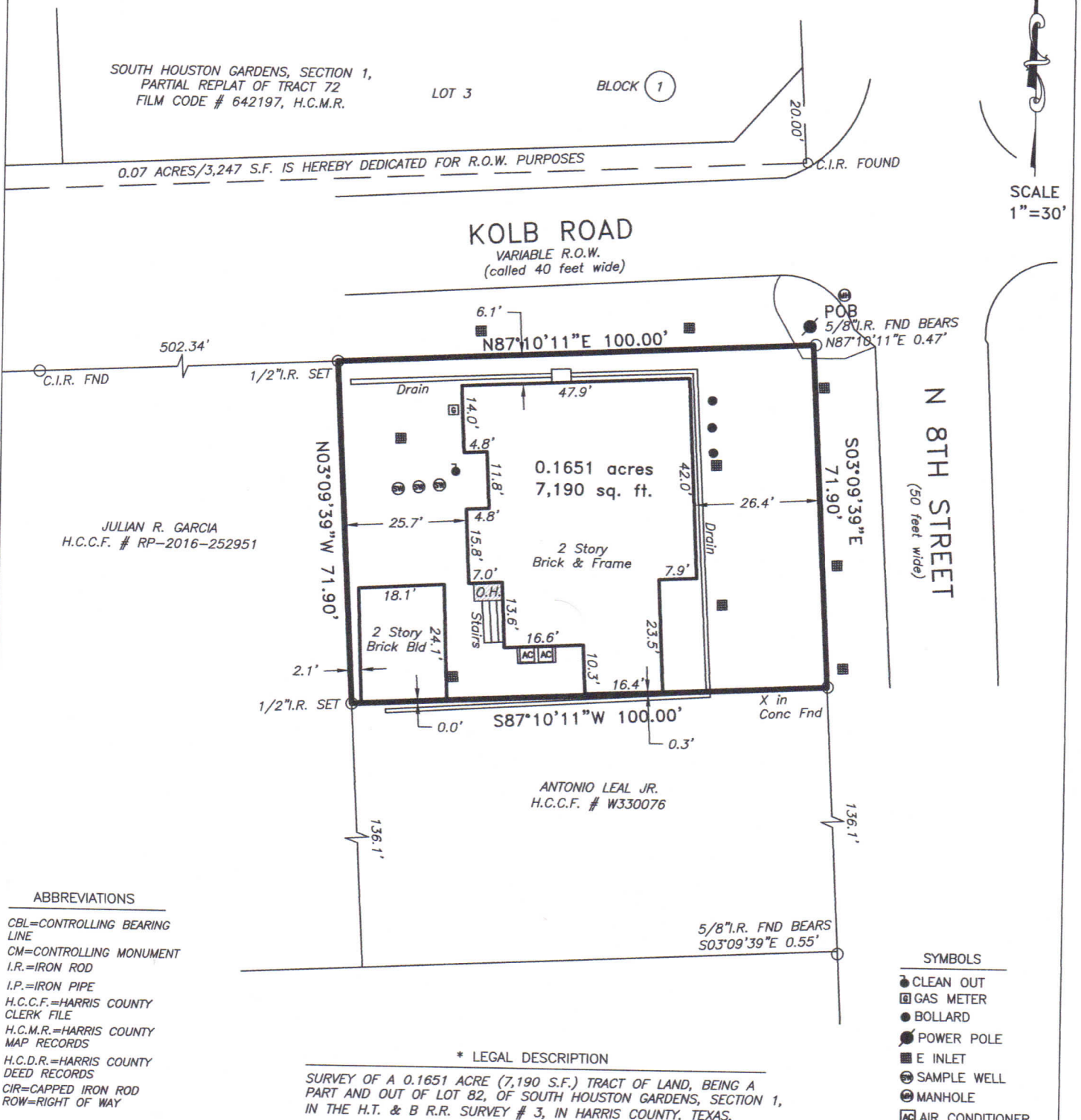

SCALE 1"=30'

LOT(S): *	BLOCK: N/A	SUBDIVISION: SOUTH HOUSTON GARDENS, SECTION 1		
RECORDATION: VOL. 02, PG. 59, H.C.M.R.	COUNTY: HARRIS	STATE: TEXAS	SURVEY: N/A	
ADDRESS: 412 N 8TH STREET # 1	CITY: SOUTH HOUSTON, 77587	EFFECTIVE DATE: MAY 09, 2019		
PURCHASER: LIMITLESS ABUNDANCE	TITLE COMPANY: CHICAGO TITLE	GF. No. SW0001022		

I DO HEREBY CERTIFY THAT THIS SURVEY WAS MADE ON THE GROUND FOR THE PROPERTY LEGALLY DESCRIBED HEREON (OR ON ATTACHED SHEET) REPRESENTS THE FACTS FOUND AT THIS TIME.

THIS PROPERTY IS NOT IN THE 100 YEAR FLOOD ZONE, IS IN ZONE X & X SHADED PER F.I.R.M. MAP No. 48201C 0915 N
DATED: 05-02-2019

FIELD WORK	BA	04-26-2019
DRAFTED BY	AF	05-09-2019
JOB No.	19-248	
KEY MAP No.	536X	

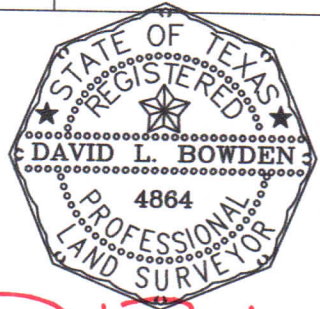

DIIBL

David L. Bowden TX. R.P.L.S. No. 4864

Bowden Survey
PROFESSIONAL SURVEYING SERVICES
12000 Westheimer Road, Suite 106
Houston, Texas 77077
PHONE: (281) 531-1900 FAX: (281) 531-4900
TBPLS Registration No. 10127400

