

GF NO. CTH-WD-CTT17683065TF CHICAGO TITLE
 ADDRESS: 18322 MADISONS CROSSING LANE
 TOMBALL, TEXAS 77375
 BORROWER: TONJA ANN TREVINO

814117

LOT 45, BLOCK 1 MEMORIAL SPRINGS, SECTION 10

A SUBDIVISION IN HARRIS COUNTY, TEXAS
 ACCORDING TO THE MAP OR PLAT THEREOF RECORDED
 IN FILM CODE NO. 568179 OF THE MAP RECORDS
 OF HARRIS COUNTY, TEXAS

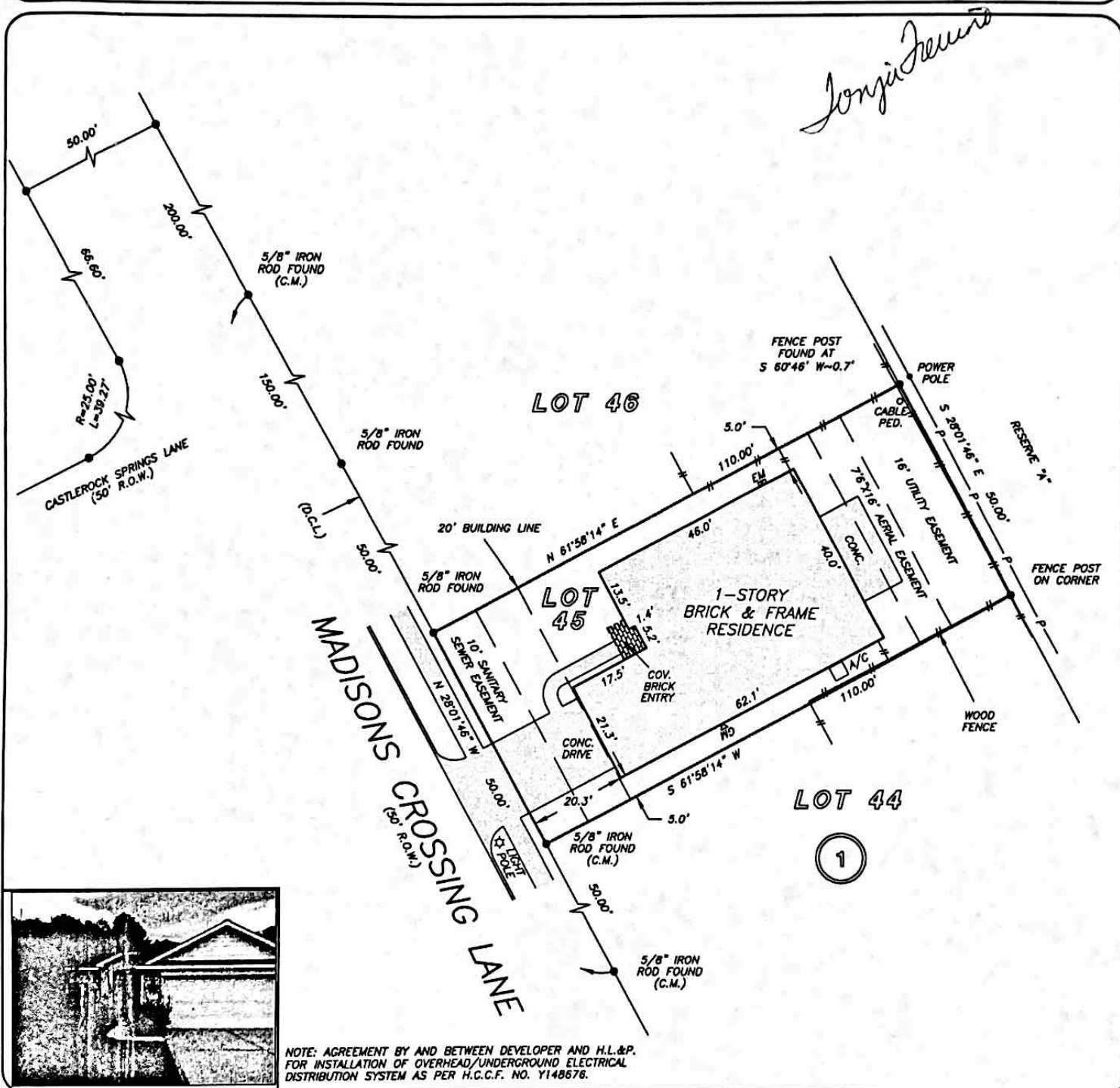

Tonja Trevino

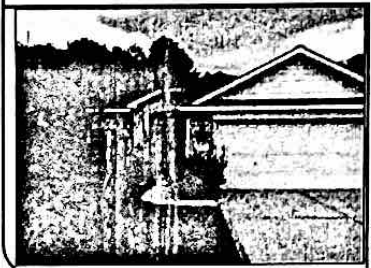

NOTE: AGREEMENT BY AND BETWEEN DEVELOPER AND H.L.&P.
 FOR INSTALLATION OF OVERHEAD/UNDERGROUND ELECTRICAL
 DISTRIBUTION SYSTEM AS PER H.C.C.F. NO. Y148676.

THIS PROPERTY DOES NOT LIE WITHIN THE
 100 YEAR FLOOD PLAIN AS PER FIRM
 PANEL NO. 48201C 0240 M
 MAP REVISION: 10/16/2013
 ZONE X
 BASED ONLY ON VISUAL EXAMINATION OF MAPS.
 INACCURACIES OF FEMA MAPS PREVENT EXACT
 DETERMINATION WITHOUT DETAILED FIELD STUDY

A SUBSURFACE INVESTIGATION
 WAS BEYOND THE SCOPE OF THIS SURVEY

D.C.L. = DIRECTION-L CONTROL LINE
 RECORD BEARING: F.L.M CODE NO. 568179, H.C.M.R.

DRAWN BY: AB

I HEREBY CERTIFY THAT THIS SURVEY WAS MADE
 ON THE GROUND, THAT THIS PLAT CORRECTLY
 REPRESENTS THE FACTS FOUND AT THE
 TIME OF SURVEY AND THAT THERE ARE NO
 ENCROACHMENTS APPARENT ON THE GROUND,
 EXCEPT AS SHOWN HEREON. THIS SURVEY IS
 CERTIFIED FOR THIS TRANSACTION ONLY AND
 ABSTRACTING PROVIDED IN THE ABOVE
 REFERENCED TITLE COMMITMENT WAS RELIED
 UPON IN PREPARATION OF THIS SURVEY.

GEORGE GALE
 PROFESSIONAL LAND SURVEYOR
 NO. 4678
 JOB NO. 17-08342
 JULY 26, 2017



Chicago Title
 A trusted business partner since 1847
 TARYN FENNESSY
 281-362-2014



PRECISION
 surveyors

1-800-LANDSURVEY
 www.precisionurveyors.com
 281-496-1586 FAX 281-496-1867 210-829-4941 FAX 210-829-1555
 950 THREADNEEDLE STREET SUITE 150 HOUSTON, TEXAS 77079 1777 NE LOOP 410 SUITE 600 SAN ANTONIO, TEXAS 78217
 FIRM NO. 10063700