

CF NO. 08-219036 FIDEL NATIONAL TITLE
 ADDRESS: 10415 MARBLE CREST DRIVE
 HOUSTON, TEXAS 77095
 BORROWER: MICHAEL ODELL

LOT 22, BLOCK 1
 CANYON LAKES VILLAGE, SECTION 3
 AMENDING PLAT NO. 1

ACCORDING TO THE MAP OR PLAT THEREOF RECORDED
 IN FILM CODE NO. 562149 OF THE MAP RECORDS
 OF HARRIS COUNTY, TEXAS

SCALE: 1" = 30'

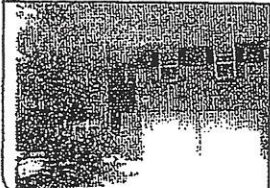
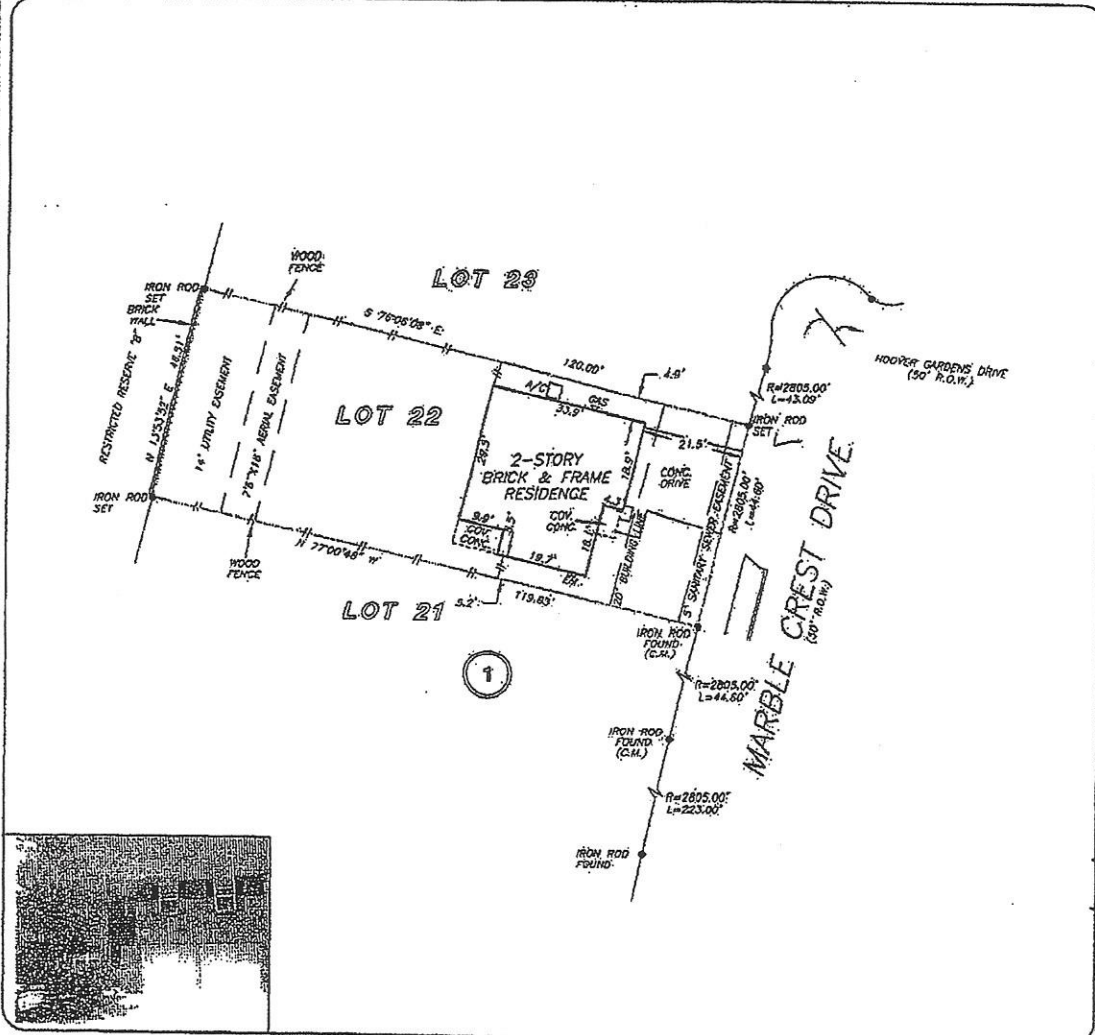

12/15/21
 [Signature]

THIS INSTRUMENT DOES NOT RELY UPON THE
 1983 PLAN (FLOOD PLAN) AS PER FIRM
 MAP NO. 48201C 0420 L
 DATE REVISION: 6/18/07
 CONT. 2
 THIS IS ONE OF VISUAL EXAMINATION OF MAPS
 ACCURACY OF PLANS MAPS PREVENT EXACT
 TO DETERMINATION WITHOUT DETAILED FIELD STUDY
 A SURFACE INVESTIGATION
 WAS BEYOND THE SCOPE OF THIS SURVEY
 IN CASE INVOLVING FILM CODE NO. 562149 WRIC1
 DRAWN BY: BA

I HEREBY CERTIFY THAT THIS SURVEY WAS MADE
 ON THE GROUND, THAT THIS PLAT CORRECTLY
 REPRESENTS THE FACTS FOUND AT THE
 TIME OF SURVEY AND THAT THERE ARE NO
 ENCUMBRANCES APPARENT ON THE GROUND,
 EXCEPT AS SHOWN HEREON. THIS SURVEY IS
 CERTIFIED FOR THIS TRANSACTION ONLY AND
 ABSTRACTS PROVIDED IN THE ABOVE
 REFERENCED TITLE COMMITMENT WAS RULLED
 UPON IN PREPARATION OF THIS SURVEY.

GEORGE CALE
 PROFESSIONAL LAND SURVEYOR
 NO. 4878
 JOB NO. 08-06206
 MAY 21, 2008



		<p>BETH HOSKER 713-966-4050</p>	
--	--	--	--

PRECISION SURVEYORS, INC. 1-800-LANDSURVEY 281-486-1586
 1-800-526-3787 177X 281-496 1887
 14825 WINDHOLM DRIVE, SUITE 2100 HOUSTON, TEXAS 77060