

PURCHASERS: CHARLES R. COX and KATHIE A. COX  
 GF #9841281305

*Charles R. Cox - 7-25-99  
 Kathie A. Cox - 7-29-99*

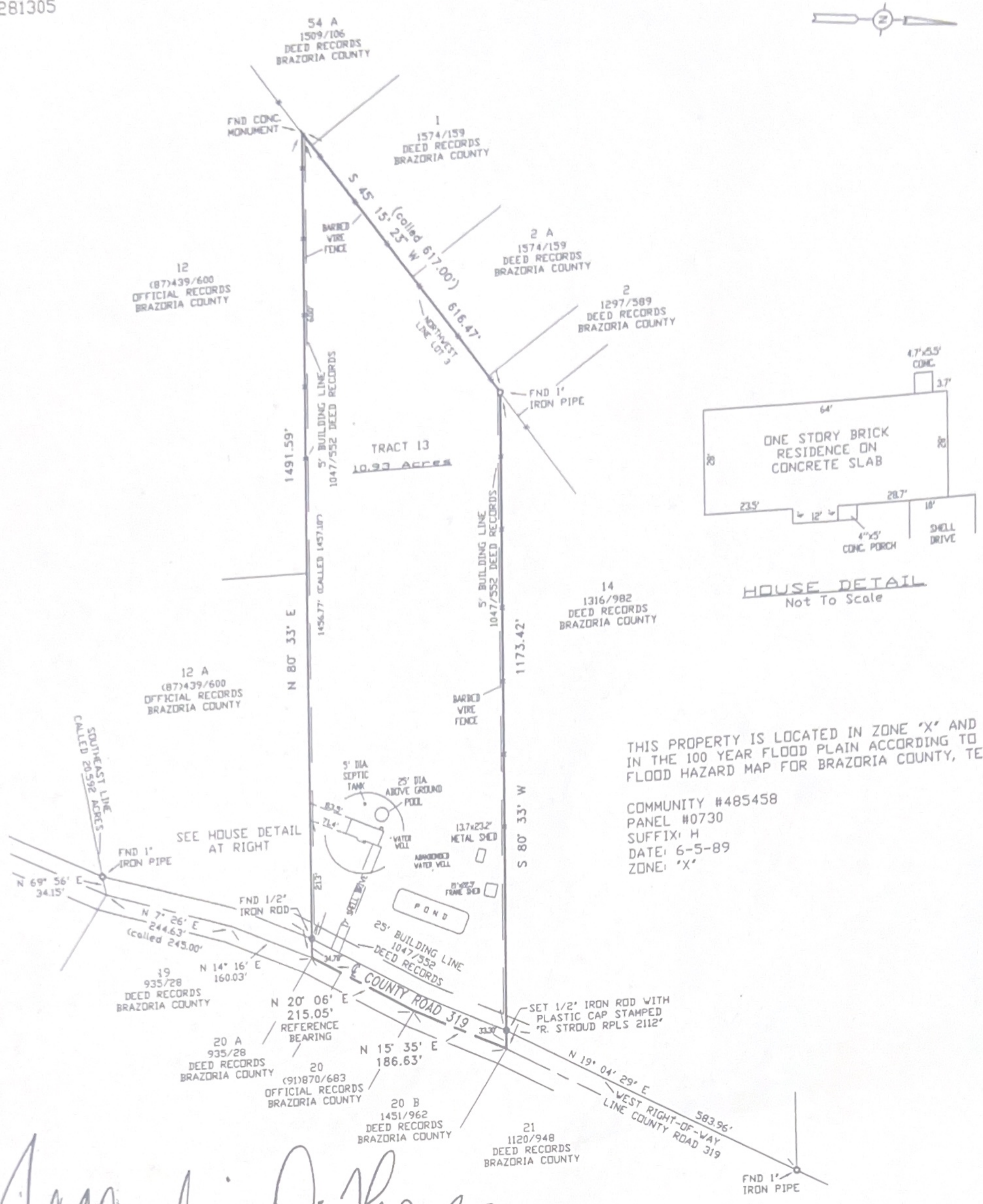

THIS PROPERTY IS LOCATED IN ZONE "X" AND IS NOT IN THE 100 YEAR FLOOD PLAIN ACCORDING TO THE FLOOD HAZARD MAP FOR BRAZORIA COUNTY, TEXAS.

COMMUNITY #485458  
 PANEL #0730  
 SUFFIX: H  
 DATE: 6-5-89  
 ZONE: "X"

*Jacqueline D. Thomas*

A PLAT OF A 10.93 ACRE TRACT OF LAND OUT OF LOTS 3 AND 4 (TRACTS 52 AND 53) OF THE SUBDIVISION OF THE JOSEPH MIMS SURVEY, ABSTRACT 95, BRAZORIA COUNTY, TEXAS, AND BEING DESCRIBED ACCORDING TO THE METES AND BOUNDS ATTACHED.

SCALE 1" = 200'

4T 6983

713-99

THE PLAT HEREON IS A TRUE, CORRECT AND ACCURATE REPRESENTATION OF THE PROPERTY AS DETERMINED BY A SURVEY MADE ON THE GROUND UNDER MY SUPERVISION IN JULY, 1999. THE LINES AND DIMENSIONS OF SAID PROPERTY ARE AS INDICATED. THE SIZE, LOCATION AND TYPE OF BUILDINGS ARE AS SHOWN. ALL IMPROVEMENTS, BEING WITHIN THE BOUNDARIES OF THE PROPERTY LINES THE DISTANCES INDICATED. I HAVE SHOWN ALL APPARENT ENCROACHMENTS WHICH I HAVE FOUND ON THE PLAT HEREON.

CERTIFIED CORRECT: *Randy L. Adams*  
 RANDY