

Scale: 1" = 20'

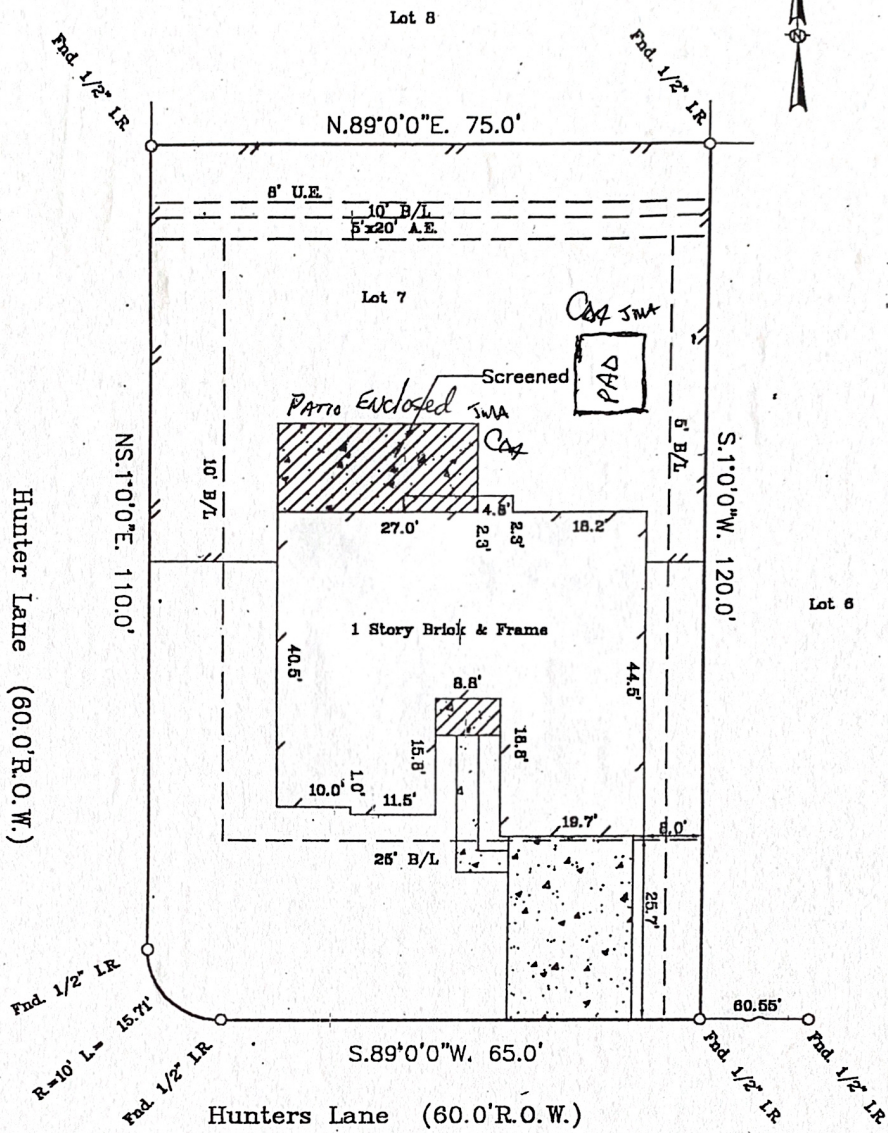

*John F. Sissons*

Notes :

- Basis for Bearings: assumed as platted
- Distances shown are ground distances
- All abstracting done by title company
- All B.L.'s & U.E.'s taken from recorded plat & Vol. 3006, Pg. 51 G.C.C.
- All fences are 6" wood unless otherwise noted.

This property appears to be out of the 100 year flood plain, & in insurance rate map zone C, as per map 4854880030D Dated 9-28-90

I hereby certify that this survey was made on the ground under my supervision on 11-21-97 and that this plat represents the facts found at the time of the survey. *Correct type*

*John F. Sissons* 22 Nov 97

John F. Sissons, R.P.L.S. No. 4930 Date

Inherent inaccuracies in FEMA or flood control maps preclude a surveyor from certifying to occurrence of locations based on such maps



LOT: 7	BLOCK: 6	SUBDIVISION: Dove Meadows	SECTION:
RECORDATION: Volume 15, Page 102 of Map Records	COUNTY: Galveston	STATE: Texas	
ADDRESS: 513 Hunters Lane	CITY: Dickinson	LENDER: Countrywide Home Loans	
PURCHASER: Curtis D. Adams & Wife Jessie M. Adams	TITLE COMPANY: Commonwealth Land Title Co.	G.F. # 9712535	

**GULLETT & ASSOCIATES, INC.**  
 P.O. BOX 230187  
 HOUSTON, TEXAS 77223  
 (713) 644-3219 • FAX (713) 644-4945

DRAWN BY: R.H.  
 Drawing No: 97111910